

Andrew County

MISSOURI

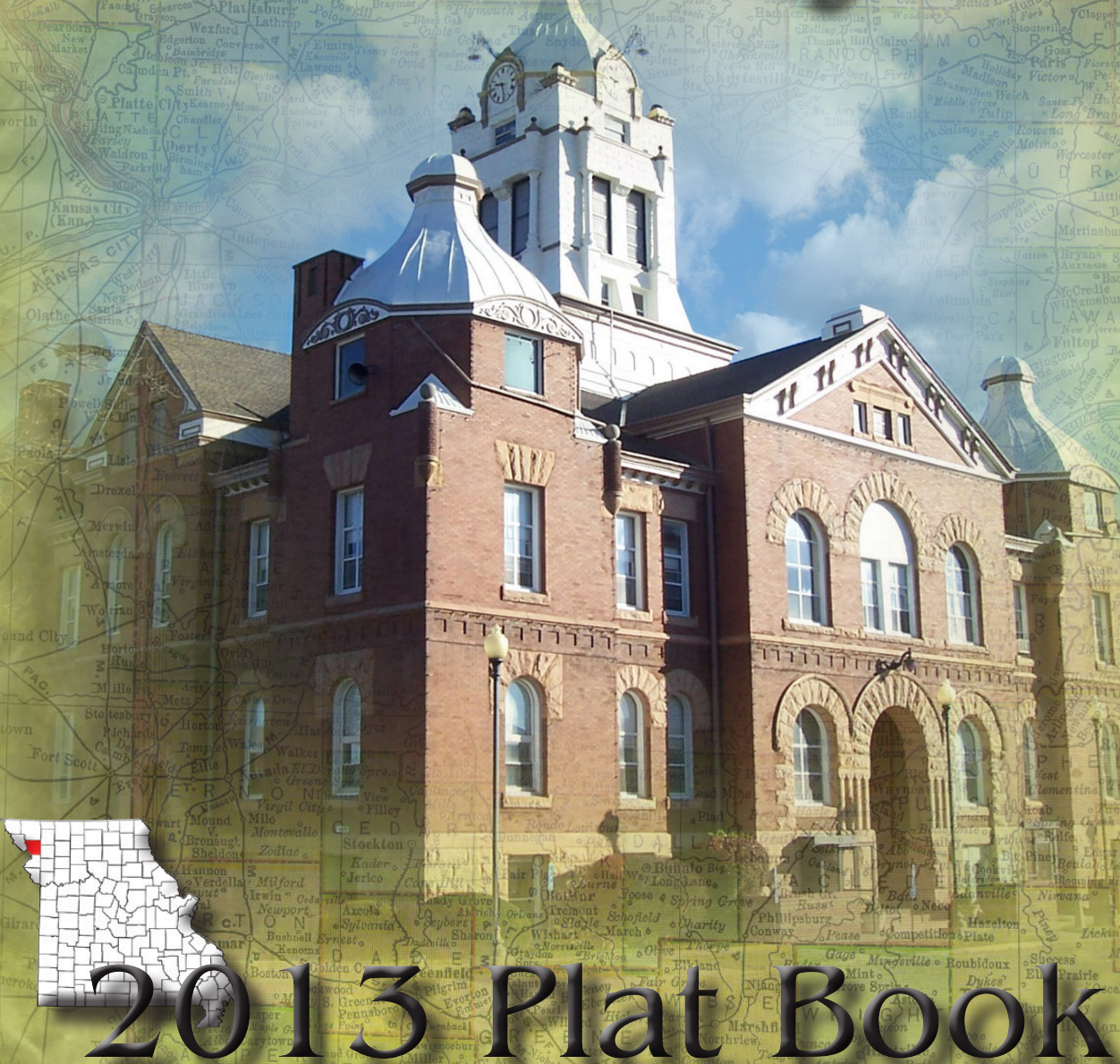

2013 Plat Book

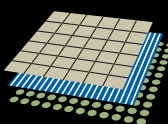

mappingsolutions

Backed by experience, driven by technology.

This Book Sponsored By:

Andrew County Commission • Andrew County Courthouse
411 Court Street, P. O. Box 206 • Savannah, MO 64485-0206
816.324.3624 • www.andrewcounty.org

Andrew County Title Insurance Agency & Abstracts, Inc.

416 Court Street * Savannah, MO 64485
Phone: (816) 324-4414 * Fax: (816) 232-6553

Clifford P. Black, Jr., President



"Your Ag Lending Specialists"

www.bankcbo.com

Oregon 660-446-3366
Savannah 816-324-3113



Kleinschmidt's Western Store

Over 19,000 Pairs of Boots

GIFTS
&
HOME DECOR

Exit 49 • I-70 & 13 HWY
19715 Outer Rd.
Higginsville, MO 64037

www.kleinboot.com
(800) 258-BOOT (2668)

WESTERN
APPAREL

Mon. - Sat.: 9 to 7
Fridays 'till 8
Fax (660) 584-6455

Experts in rural financing since 1916.

St. Joseph Office

2109 South Riverside Road
816-279-2118 • 866-279-2118
myfcsfinancial.com

Financing Available for:

Farm Real Estate • Construction • Land Improvement • Operating Expenses
Livestock • Machinery • Equipment • Investment Properties • Lots and Acreages

More Services from FCS Financial:

Crop Insurance • Life Insurance • Leasing
Appraisals • Livestock Risk Protection Insurance
Young, Beginning, Small Farmer Programs



Growing Relationships. Creating Opportunities. is a
trademark of FCS Financial, ACA. FCS Financial is an
Equal Opportunity Provider. Current life insurance
carriers available at myfcsfinancial.com.



FCS FINANCIAL

Growing Relationships. Creating Opportunities.™
— A FARM CREDIT COOPERATIVE —



Virgil Davison
816-390-6888

TWO CONVENIENT LOCATIONS

426 Court St., Savannah
816-324-5916
Fax: 816-324-6433

2921 N. Belt Hwy. Ste. U14, St. Joe
816-232-2603
Fax: 816-232-1762



Toll Free: 888-414-0077
virgildavison@realtyexecutives.com

Table of Contents

Key Map of Andrew County, Missouri	2
Map Legend	3
Political Townships and Commissioners' Districts of Andrew County, Missouri	4
Andrew County Officials	5
School Districts of Andrew County, Missouri	6
Ambulance Districts of Andrew County, Missouri	7
Voting Precincts of Andrew County, Missouri	8
Fire Districts of Andrew County, Missouri	9
Aerial and Landownership Maps	10-41
T61, 60 & 59N • R37W	10 & 11
T61N • R36W	12 & 13
T61N • R35W	14 & 15
T61N • R34W	16 & 17
T61N • R33W	18 & 19
T60N • R36W	20 & 21
T60N • R35W	22 & 23
T60N • R34W	24 & 25
T60N • R33W	26 & 27
T59N • R36W	28 & 29
T59N • R35W	30 & 31
T59N • R34W	32 & 33
T59N • R33W	34 & 35
T58N • R36 & 33W	36 & 37
T58N • R35W	38 & 39
T58N • R34W	40 & 41
Municipal Maps of Andrew County, Missouri	42 & 43
County Road Map of Andrew County, Missouri	44 & 45
Andrew County Road Index	46 & 47
Andrew County Landowner Index	48-61
Business Directory	64
Land Descriptions	66



United Electric Cooperative, Inc.

401 N. Hwy. 71
P.O. Box 319
Savannah, MO 64485

www.ueci.coop

- Electricity
- Fiber-To-The-Home
- DirecTV
- High-Speed Internet

Your Touchstone Energy® Partner



30208 US Hwy. 136
P.O. Box 757
Maryville, MO 64468

800-748-1488

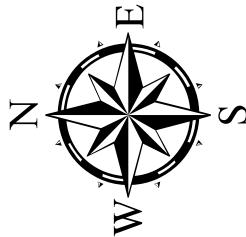
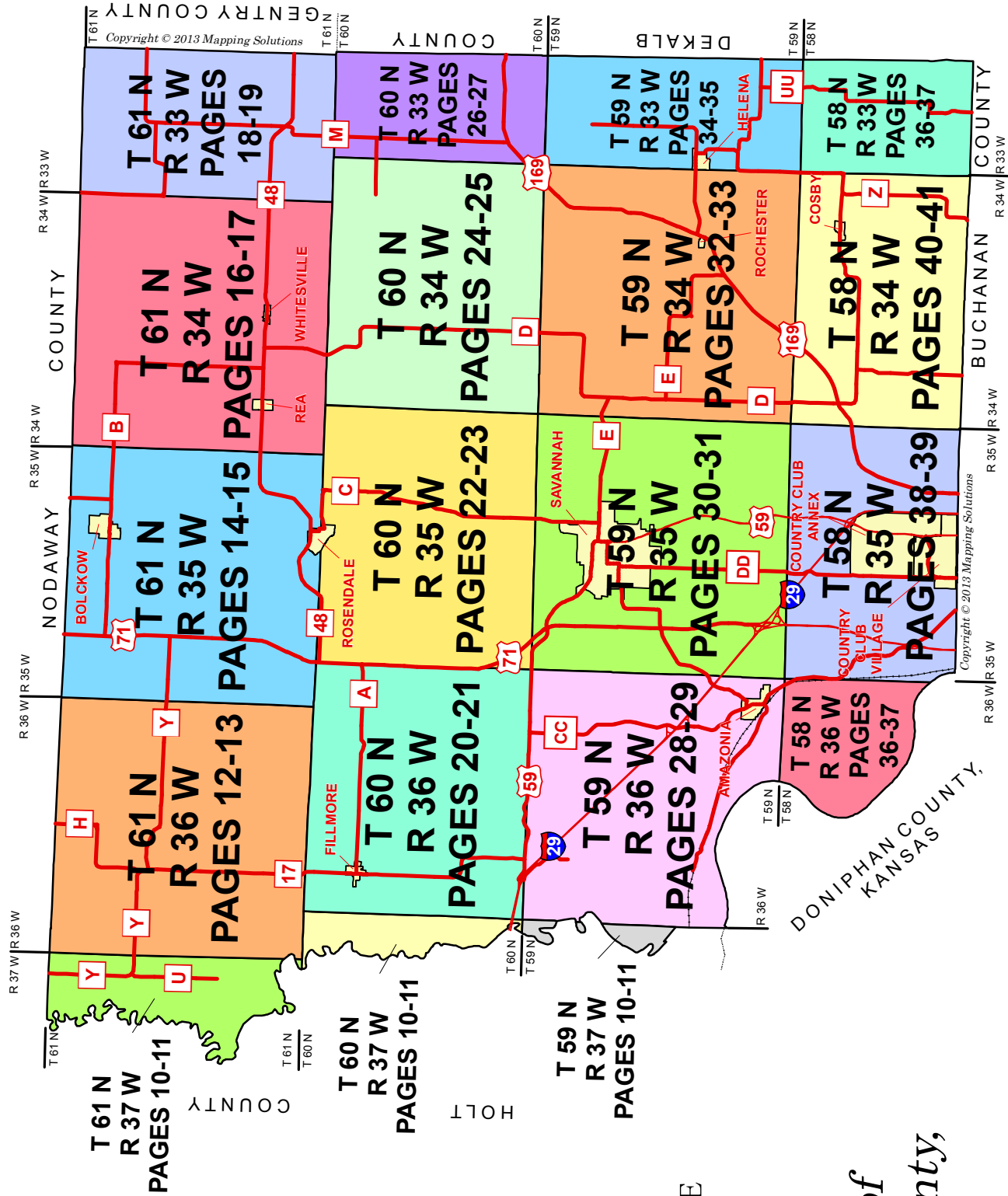

Key Map of
Andrew County,
Missouri

Looking for an insurance company you can trust?

PHIL BRUNER, Agent

107 S. 4th Street
Savannah, MO 64485

(816) 324-4212

Fax: (573) 893-1740

Call an agent who cares!



Map Legend

	City, Town or Village Limits		Small River or Stream
	County Seat		Large River
	Unincorporated City, Town or Village		Reservoir, Pond or Lake
	County Line		Landhook - to attach property together
	Section Line		Church
	Interstate Highway		Cemetery
	U.S. Highway		Section Number
	State Highway		Government Land (County, State & Federal)
	State or County Highway		Sub-Division (Parcels not mapped)
	State or Federal Highway		Parcels too small to label
	Divided Highway		
	County Road		
	Railroad		



L U M B E R C O. Since 1967

Garages - Farm, Agriculture & Commercial Buildings

P.O. Box 398 • 208 East Putnam

Phone 660-535-4337

King City, Missouri 64463

Fax 660-535-6215

Political Townships with Commissioners' Districts of Andrew County, Missouri

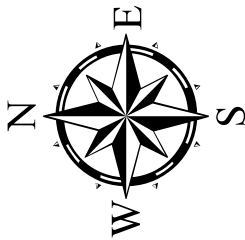

1	BENTON
2	CLAY
3	EMPIRE
4	JACKSON
5	JEFFERSON
6	LINCOLN
7	MONROE
8	NODAWAY
9	PLATTE
10	ROCHESTER
<div style="border-bottom: 2px solid red; width: 50px; display: inline-block;"></div> COMMISSIONER'S DISTRICT BOUNDARY	

WEST COMMISSIONER'S DISTRICT

EAST COMMISSIONER'S DISTRICT

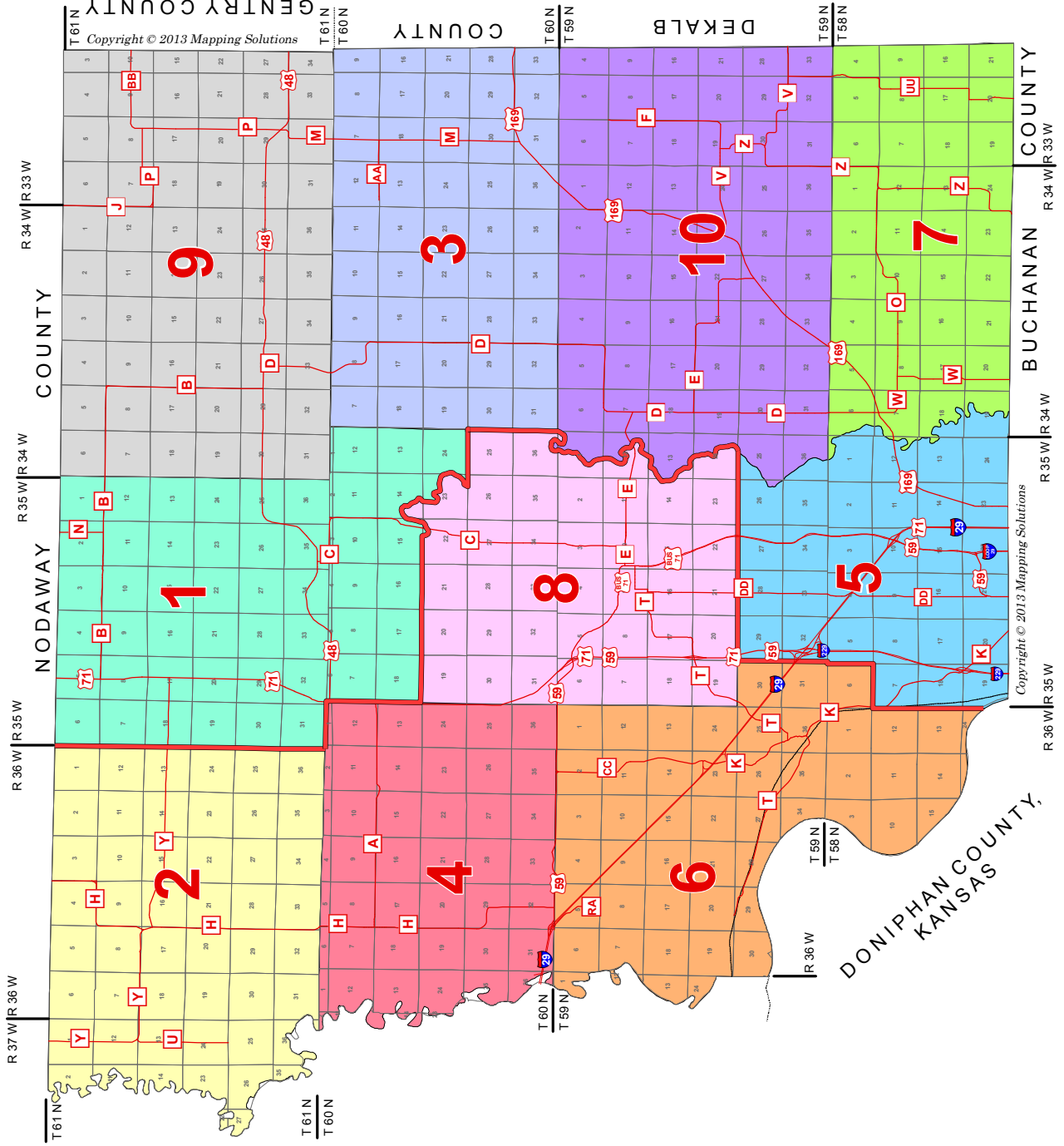

ANDREW COUNTY OFFICIALS

COUNTY SEAT: SAVANNAH, MISSOURI 64485
ANDREW COUNTY COMMISSION
816-324-3624

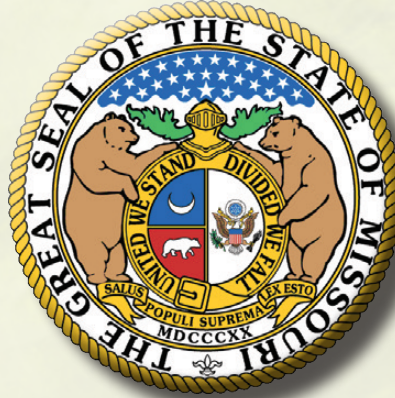

Presiding Commissioner

Larry Atkins

Assessor

Ron Christmas

Western District Commissioner

Darryl Howard

Collector

Phil Rogers

Eastern District Commissioner

John Rotterman

County Clerk

Cyndee Merritt

Prosecuting Attorney

Steven Stevenson

Circuit Clerk

Tena Christmas

Coroner

Doug Johnson

Recorder of Deeds

Rose Lancey

Sheriff

Bryan Atkins

Public Administrator

Karen Keller

Treasurer

Cindy Esely

Surveyor

Shane Terhune

School Districts of Andrew County, Missouri

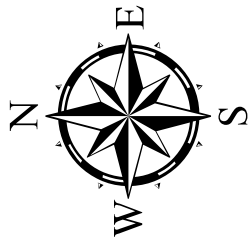

1	AVENUE CITY R-IX
2	KING CITY R-I
3	NODAWAY HOLT CO R-VII
4	NORTH ANDREW CO R-VI
5	SAVANNAH R-III
6	SOUTH NODAWAY CO R-IV
7	UNION STAR R-II

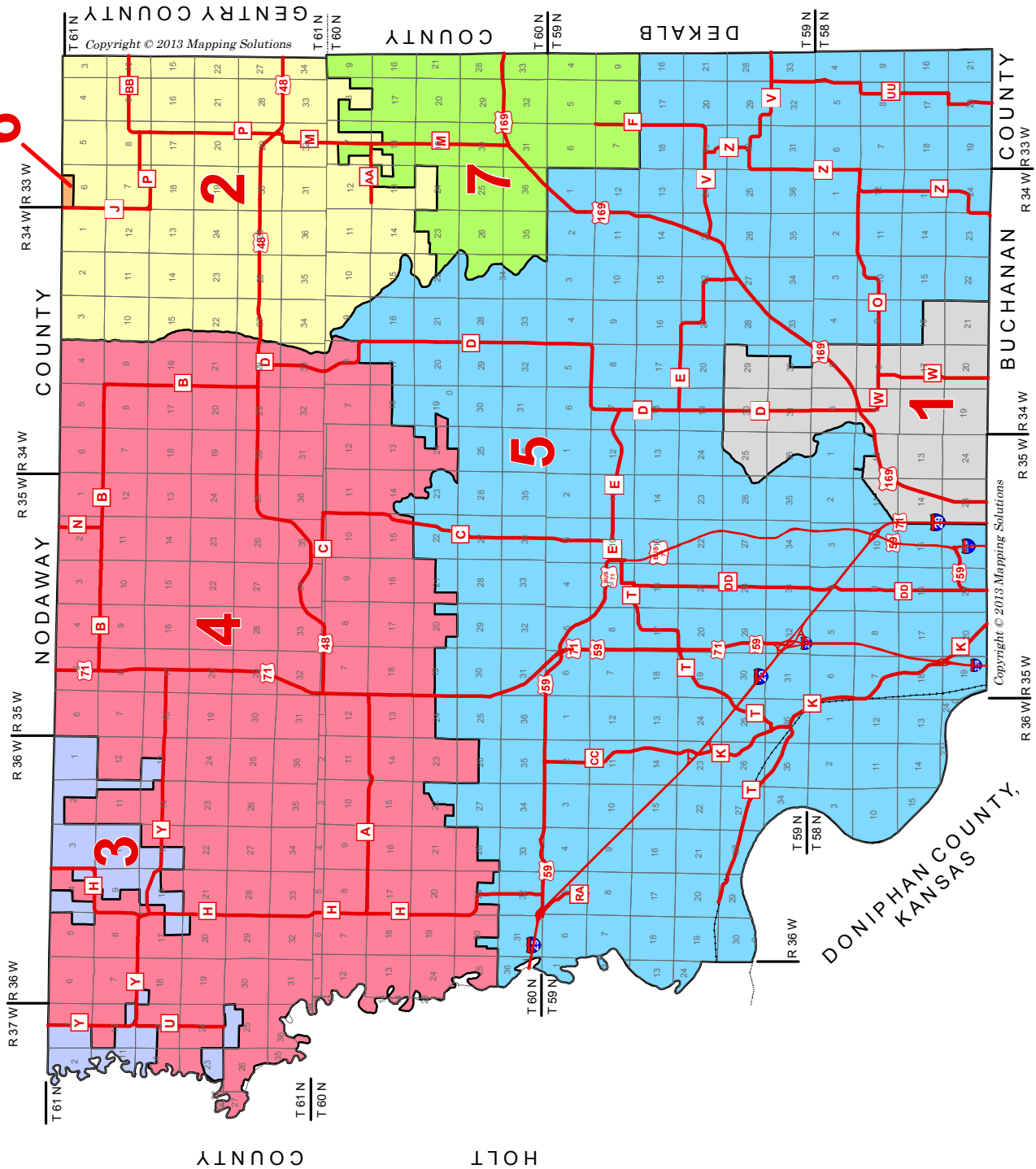

Ambulance Districts of Andrew County, Missouri

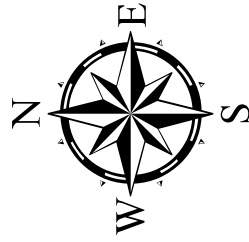

COUNTY

HOLT

1	DISTRICT 1
2	DISTRICT 2
3	DISTRICT 3
4	DISTRICT 4
5	DISTRICT 5
6	DISTRICT 6
7	GRAND RIVER

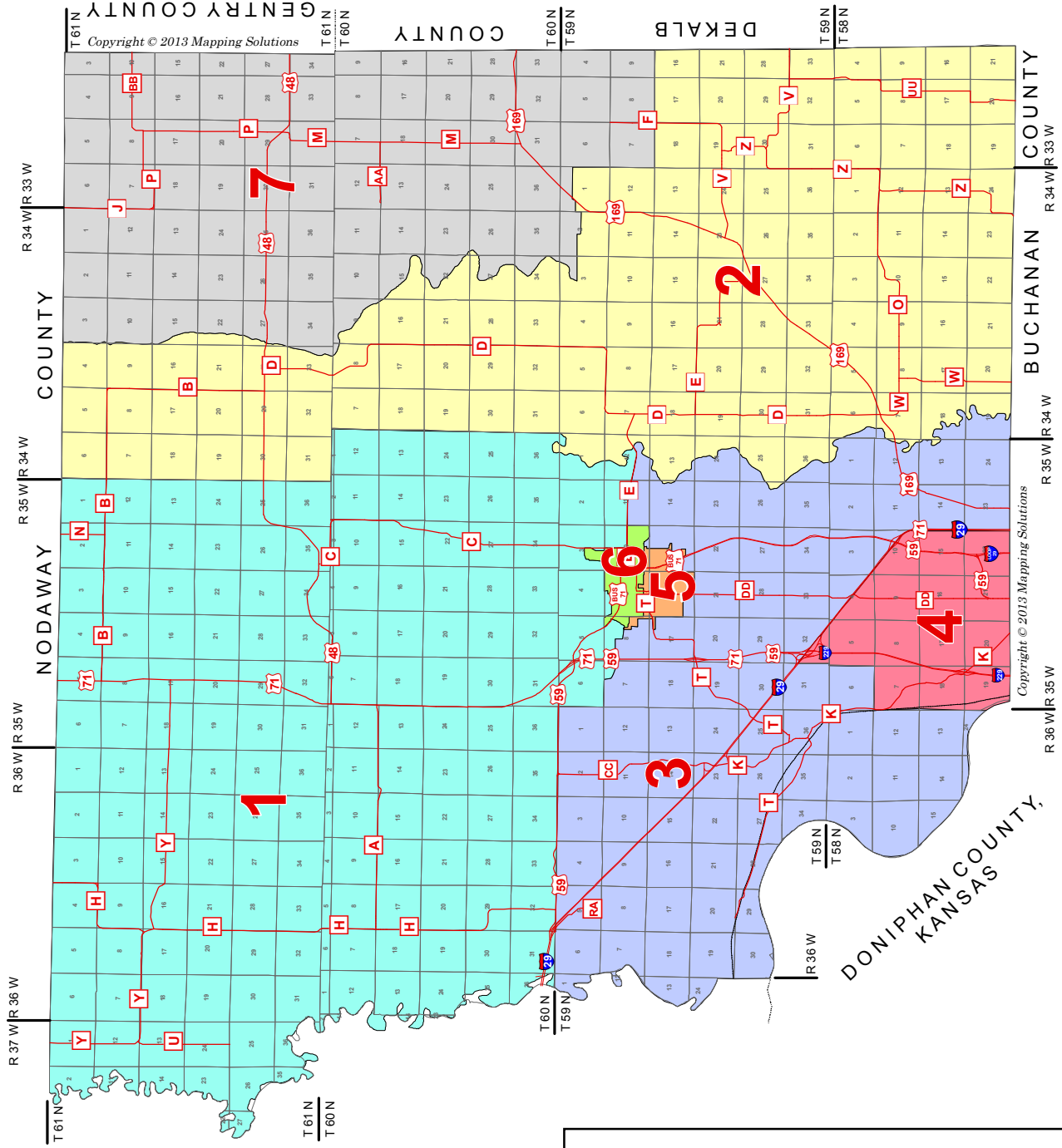

Voting Precincts of Andrew County, Missouri

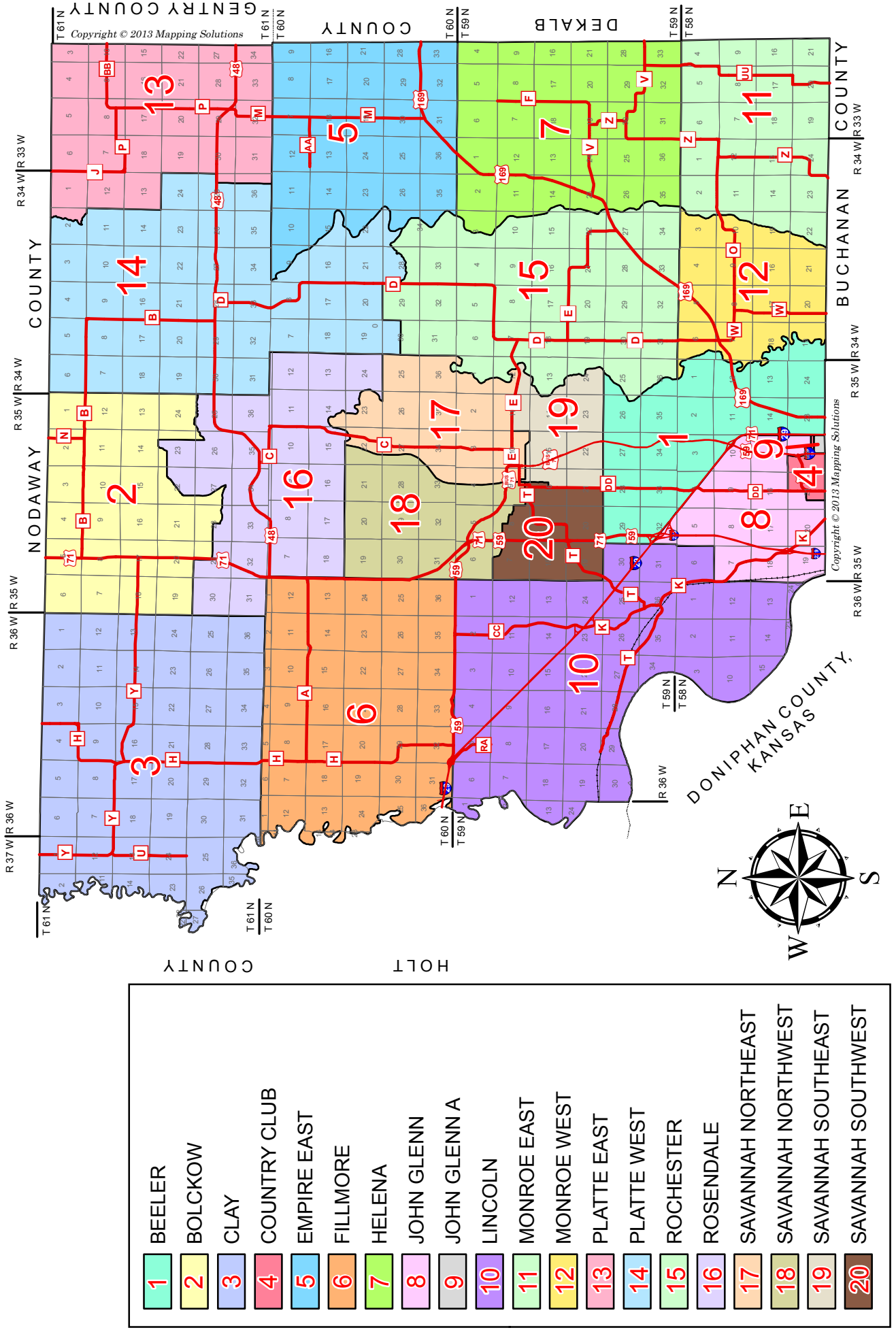

Fire Districts of Andrew County, Missouri

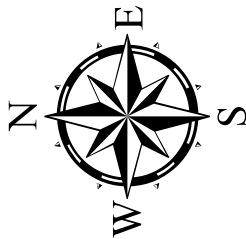

1	BOLCKOW
2	COSBY HELENA
3	FILLMORE
4	KING CITY
5	ROSENDALE
6	SAVANNAH
7	SAVANNAH RURAL
8	UNION STAR

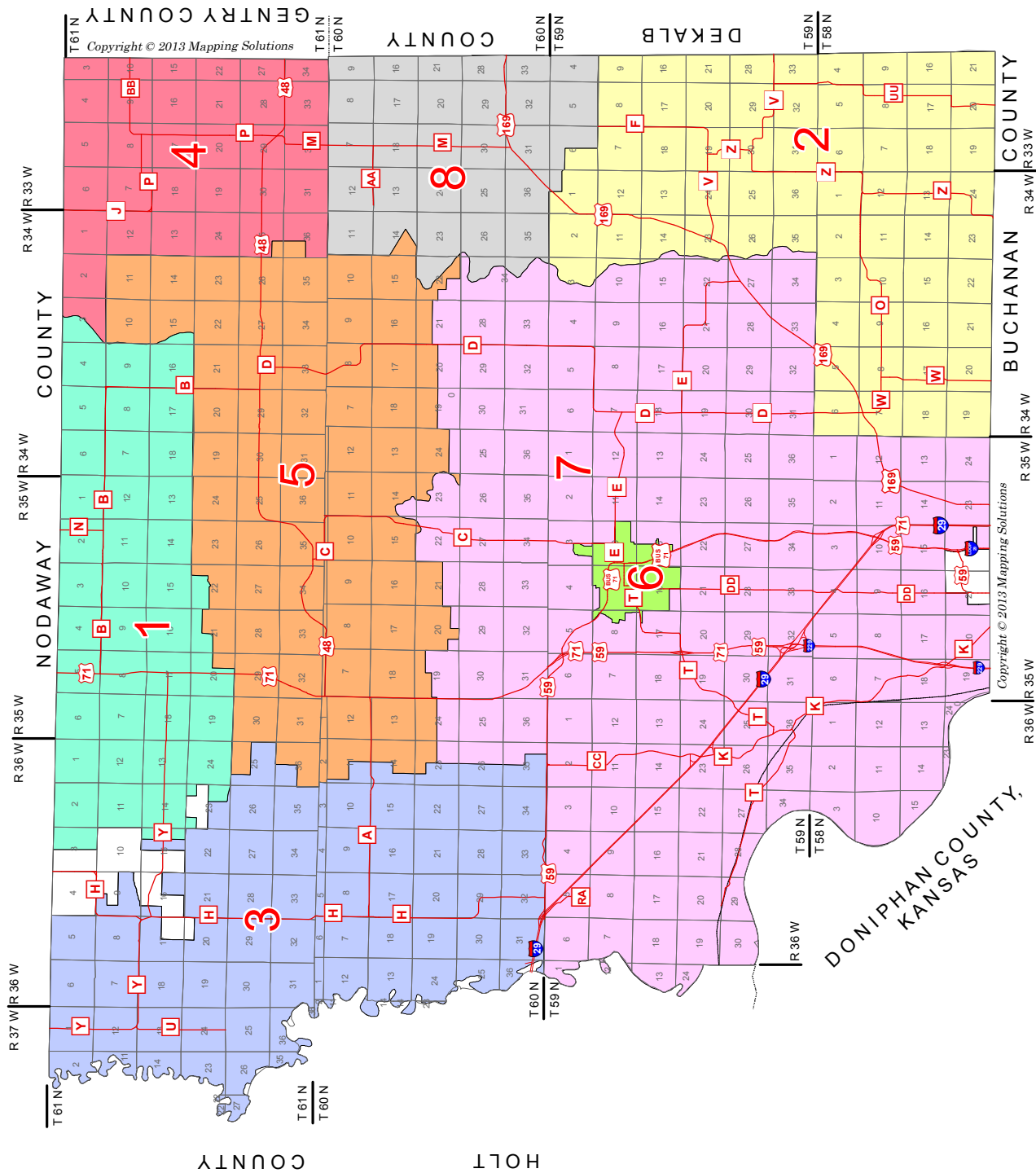

TOWNSHIP 61N RANGE 37W

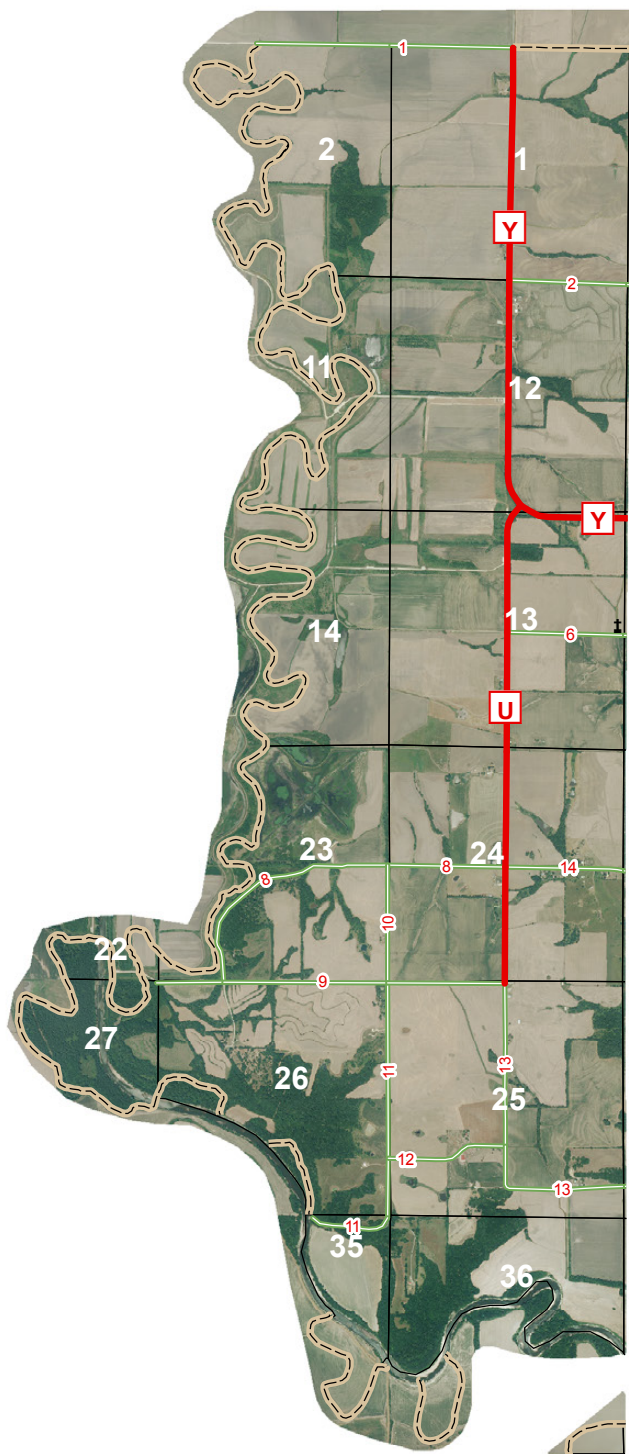
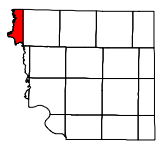

TOWNSHIP 60N RANGE 37W

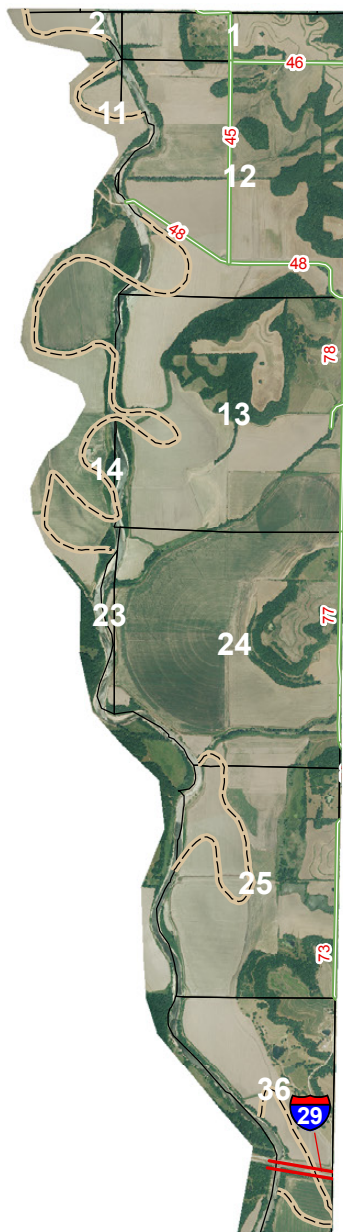
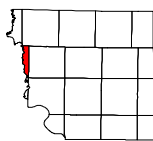

TOWNSHIP 59N RANGE 37W

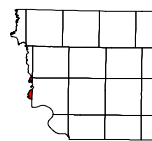

TOWNSHIP 61N RANGE 37W

TOWNSHIP 60N RANGE 37W

TOWNSHIP 59N RANGE 37W

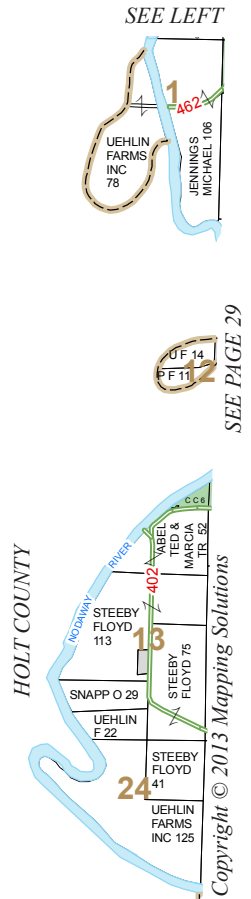
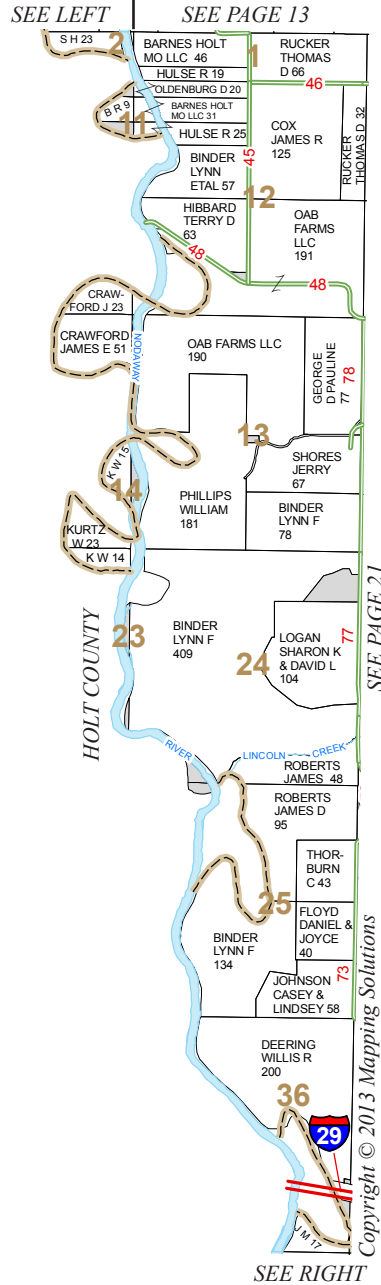
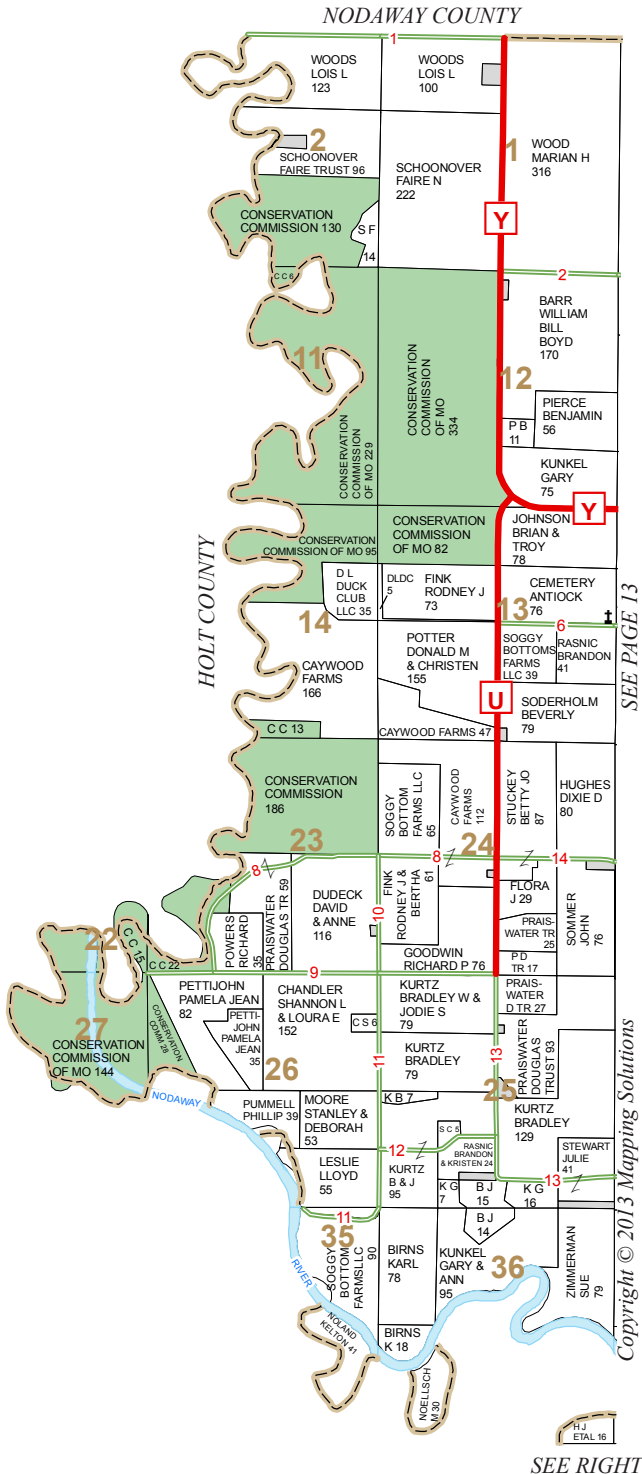

Copyright © 2013 Mapping Solutions

Andrew County is situated in the northwestern part of Missouri, in nearly the same latitude as the cities of Philadelphia and Sacramento and about the same meridian as the Lake of the Woods and Galveston. It is nearly square, being about twenty miles from one boundary line to its parallel, and embraces a superficial area of 4,423.63 square miles or 273,035 acres.



History of Andrew and DeKalb Counties, Missouri 1888

TOWNSHIP 61N • RANGE 36W

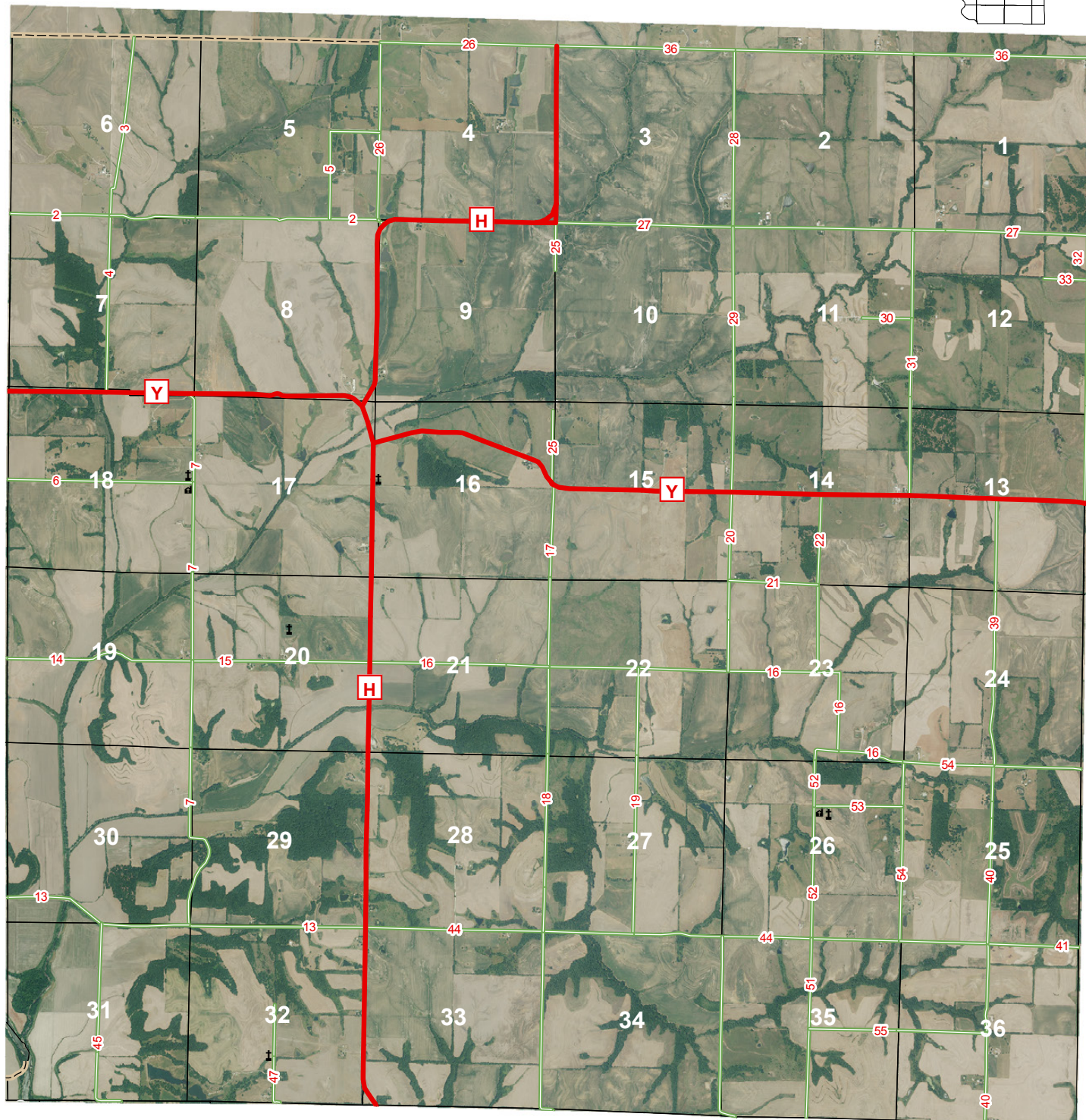
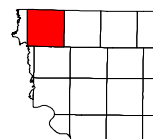

The general surface of the country may be described as rolling or gently undulating, although there are exceptions to the rule in several townships, where, in certain localities along the water courses, are to be seen abrupt hills and deep ravines. That part of the county bordering upon the Missouri River is considerably broken, the bluffs at Amazonia being from sixty to over two-hundred feet high, and of romantic boldness.



History of Andrew and DeKalb Counties, Missouri 1888

TOWNSHIP 61N • RANGE 36W

NODAWAY COUNTY

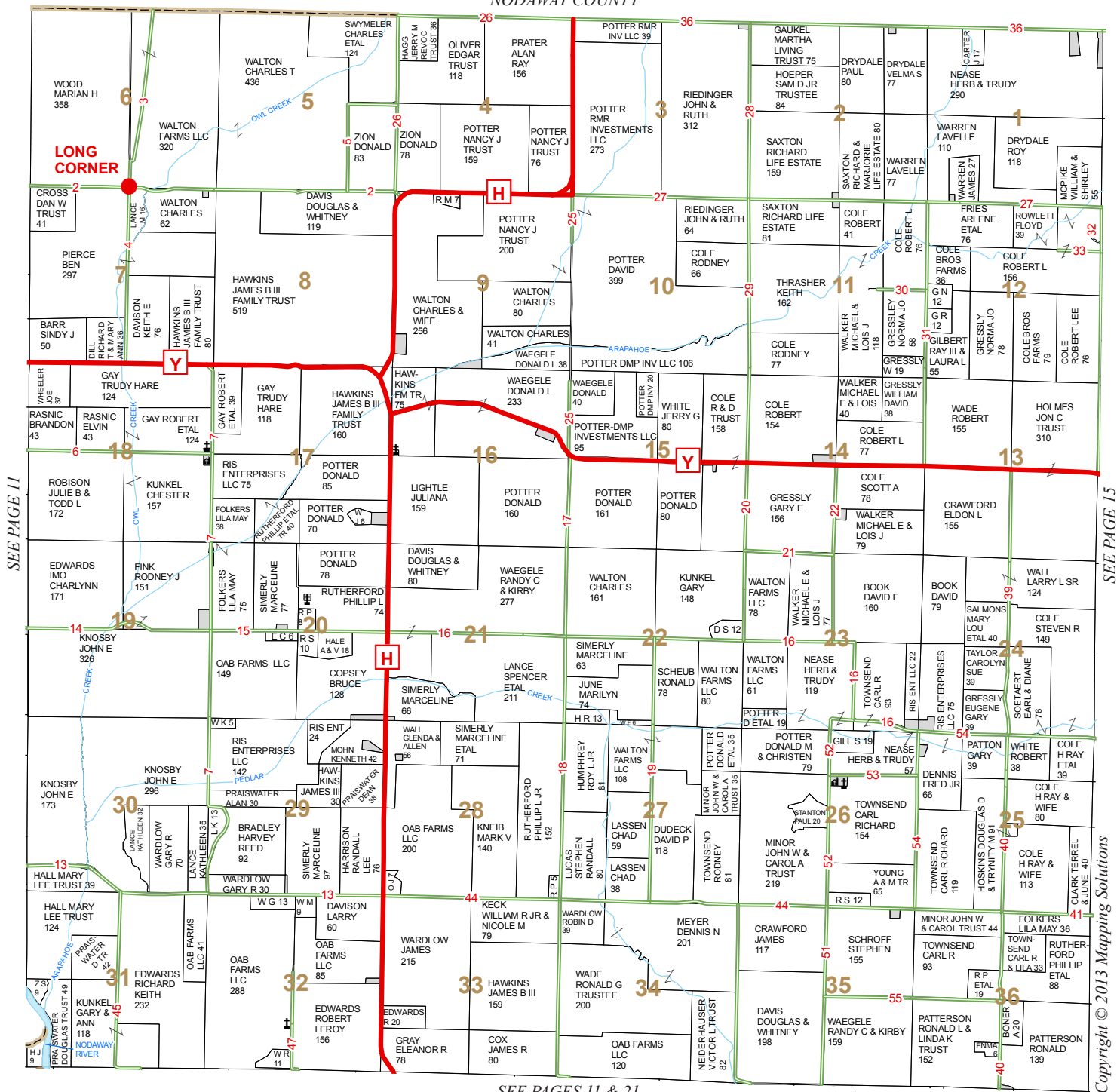

The Platte River runs from north to south through the western part of the county, passing in its course through Platte, Empire, Rochester and Monroe Townships. This is a stream of considerable size and importance, and it was along its banks that many of the first settlements in the above named townships were made.



History of Andrew and DeKalb Counties, Missouri 1888

TOWNSHIP 61N • RANGE 35W

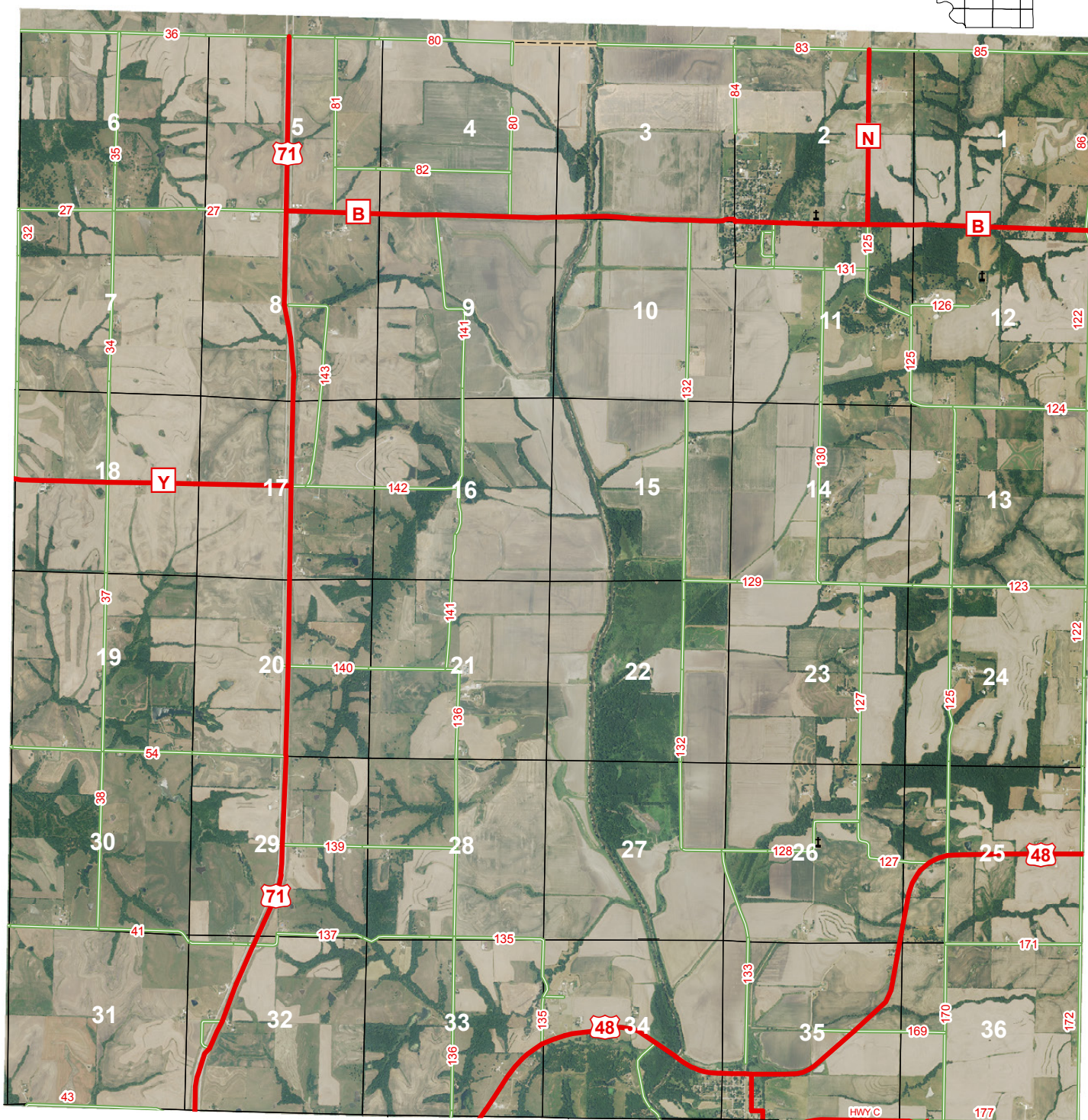
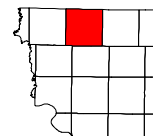

The prairies are beautifully rolling, and characterized by a black loam soil of great depth and fertility, the remains of decayed vegetation that have been accumulating for centuries. This has for a subsoil a calcar eo-siliceous clay, known as marl, which, when thrown to the surface from the bottoms of wells, and allowed to stand the freezing of one winter, has produced, without the aid of fertilizers, almost as well as the black mold itself. Empire Prairie, in the northwest corner of the county, is quite level, and presents as fine an area of farm land as can be found anywhere in the State of Missouri.



History of Andrew and DeKalb Counties, Missouri 1888

TOWNSHIP 61N • RANGE 35W

NODAWAY COUNTY

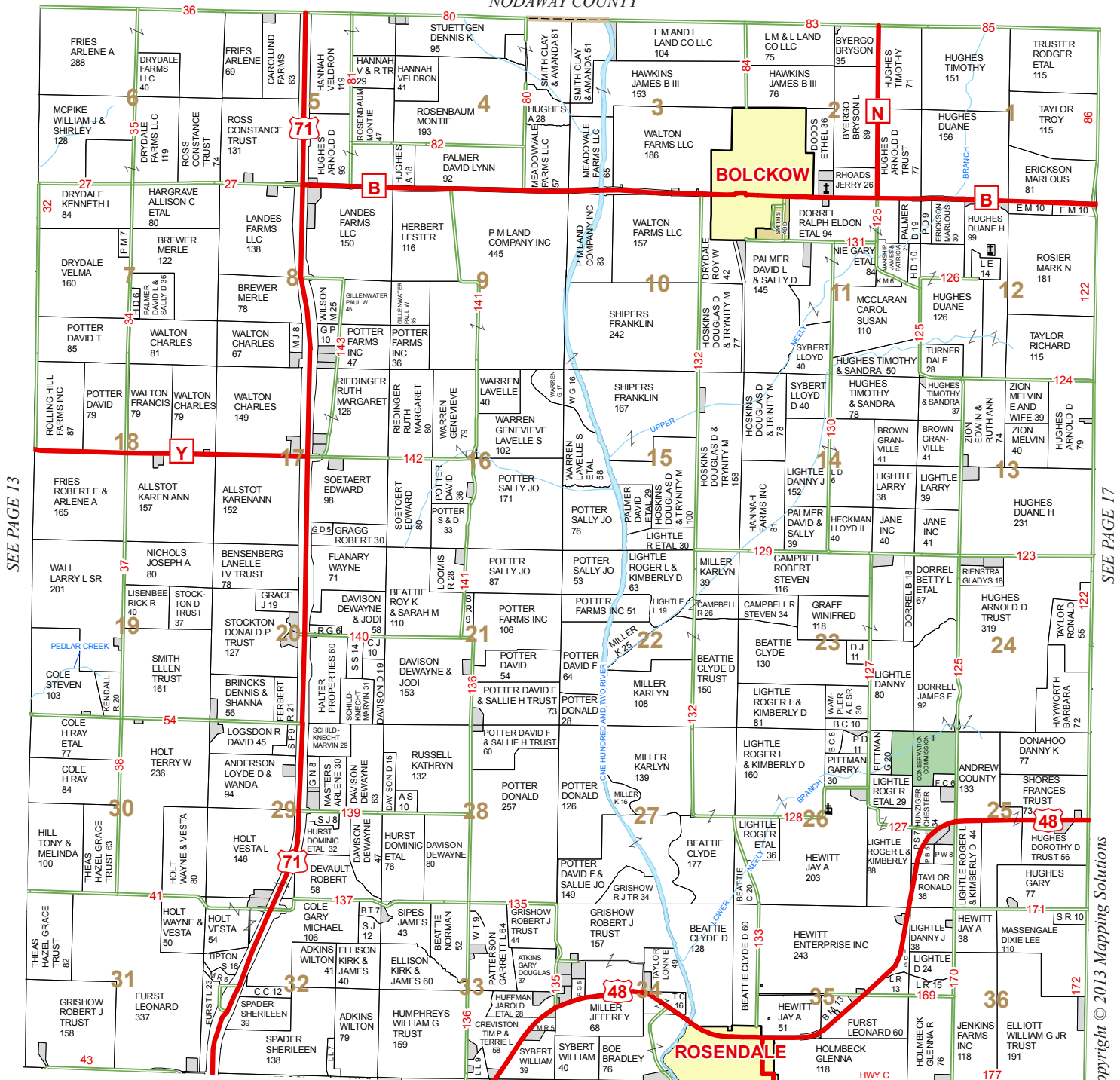

One of the principal crops to which this locality is specially adapted is corn. This, the noblest looking of all the cereals, does well on the arable soils which cover our hills and prairies, but grows in the richest profusion and highest perfection in the deep, rich alluvium of our river bottoms. No other crop is more easily gathered, or less liable to damage after reaching maturity. It never fails to bring to the farmer the realization of the hopes he indulges as to the certainty of his harvest.



History of Andrew and DeKalb Counties, Missouri 1888

TOWNSHIP 61N • RANGE 34W

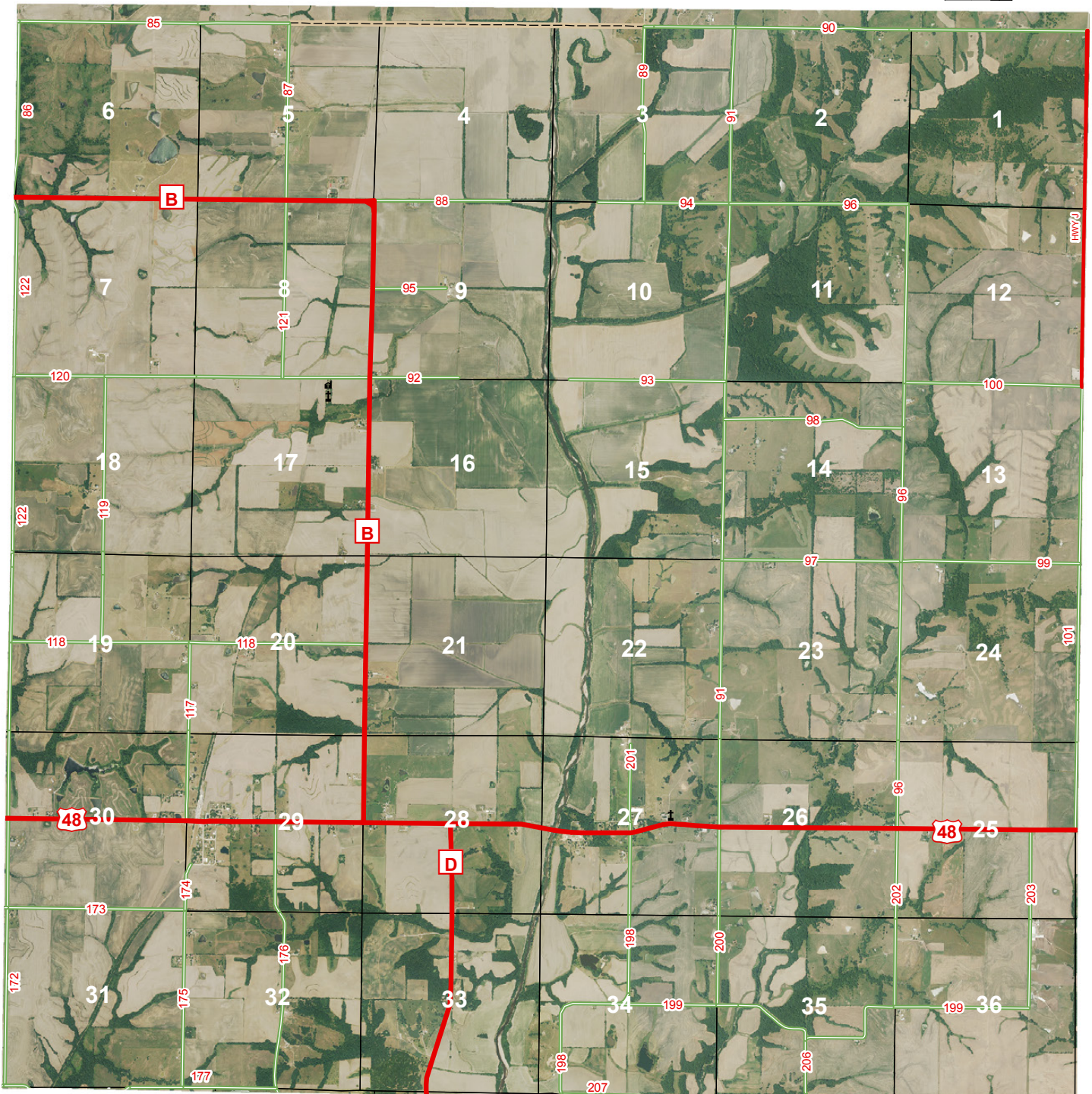
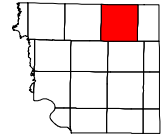



E-MAIL JDOWNEY@JAMESDOWNEYREALESTATE.COM



TOWNSHIP 61N • RANGE 34W

NODAWAY COUNTY

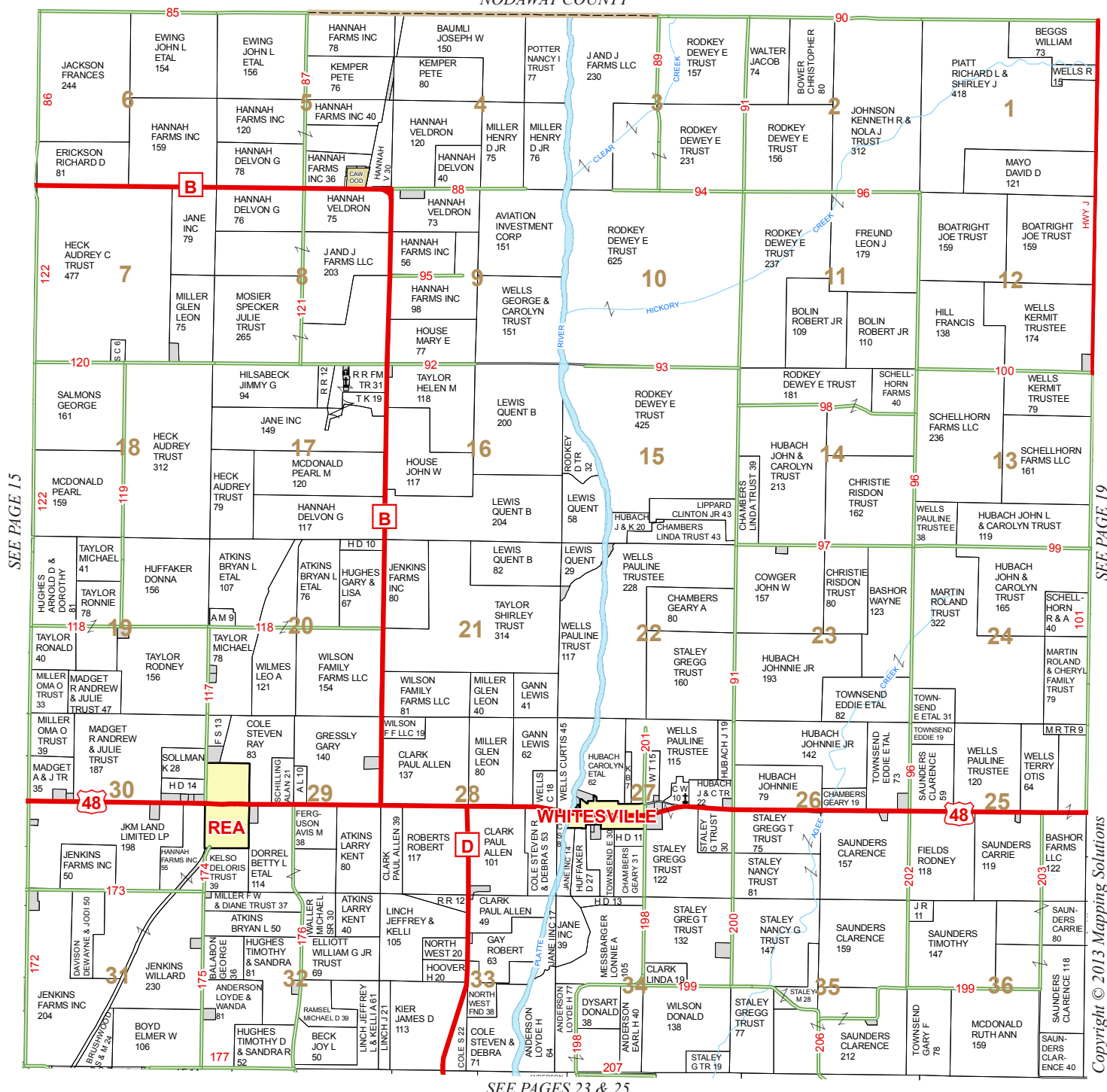

TOWNSHIP 61N • RANGE 33W

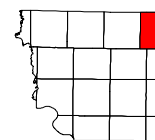
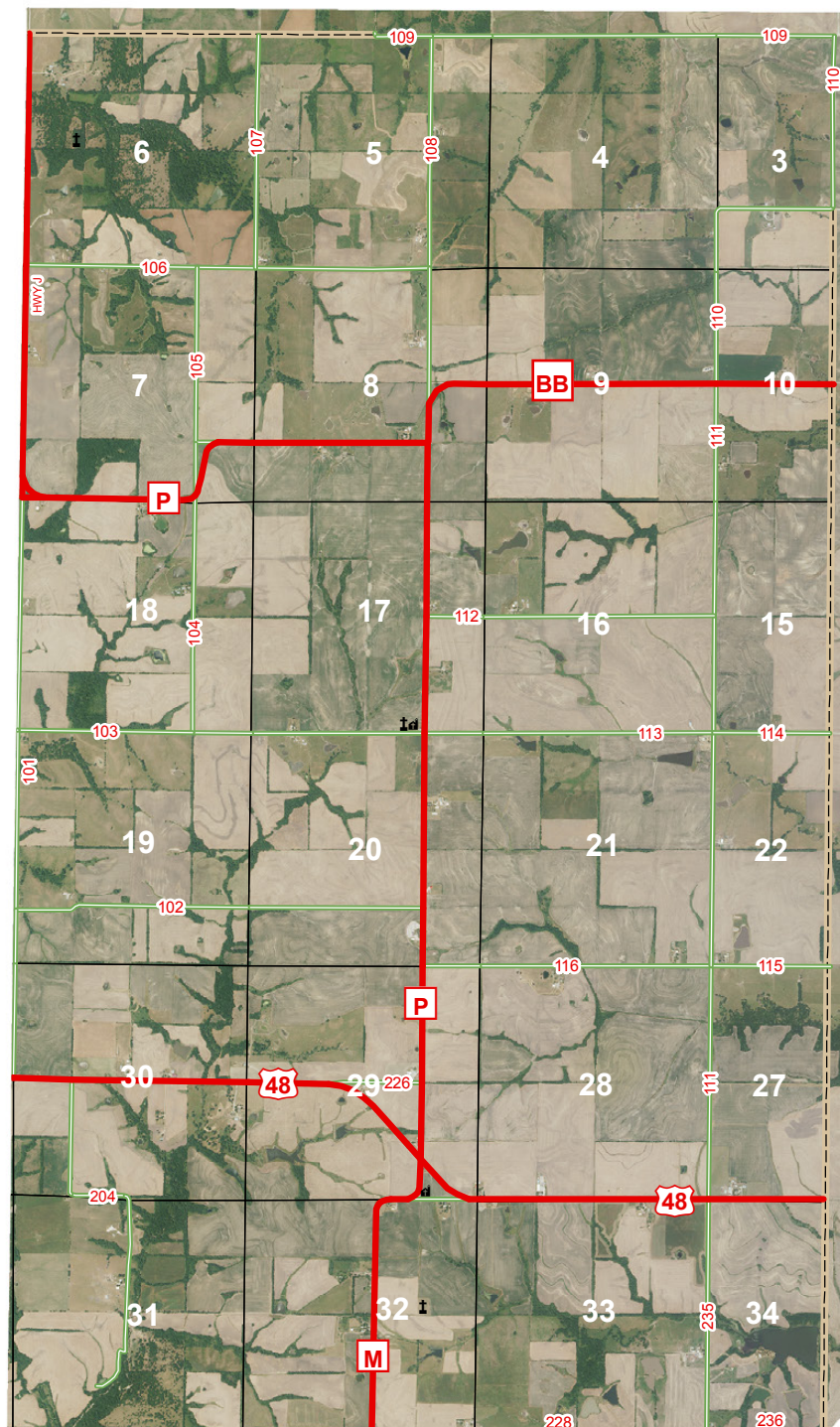

A photograph of a small stream flowing over dark, wet rocks. The water is splashing and creating white foam as it moves over the rocks. The rocks are dark and wet, reflecting the light. The water is clear and bright, contrasting with the dark rocks. The overall scene is dynamic and captures the movement of the water.

TOWNSHIP 61N • RANGE 33W

Copyright © 2013 Mapping Solutions

Copyright © 2013 Mapping Solutions
GENTRY COUNTY

TOWNSHIP 60N • RANGE 36W

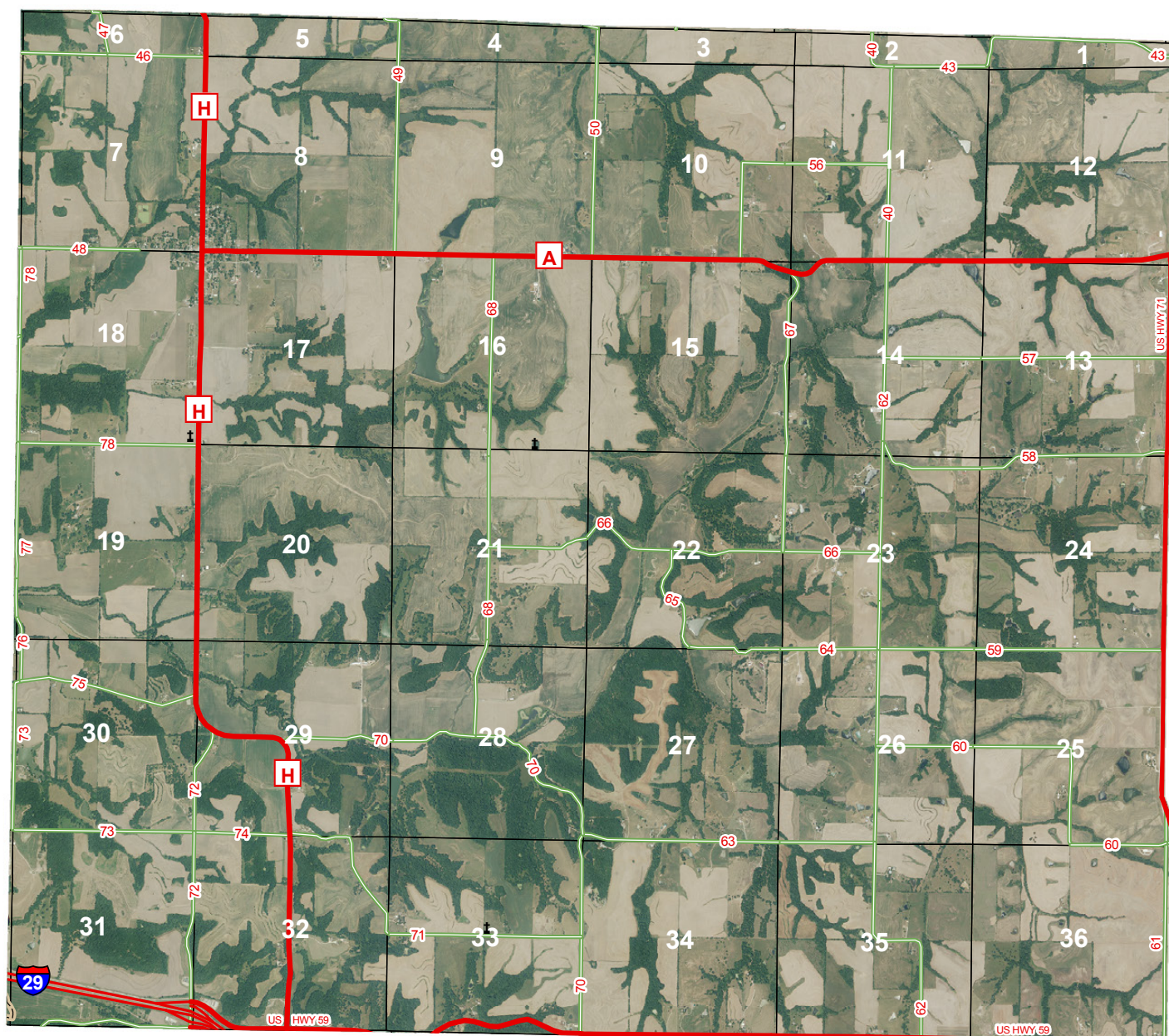
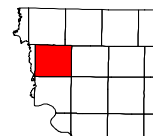

Bethesda Mineral Well - This well is located in the city of Savannah, and was formerly owned by Dr. J. G. B. Ferguson, who was the first to advertise its superior curative virtues to the world. The peculiarity of this water is its pureness, and yet it is said to contain all the essential minerals.



History of Andrew and DeKalb Counties, Missouri 1888

TOWNSHIP 60N • RANGE 36W

SEE PAGES 13 & 15

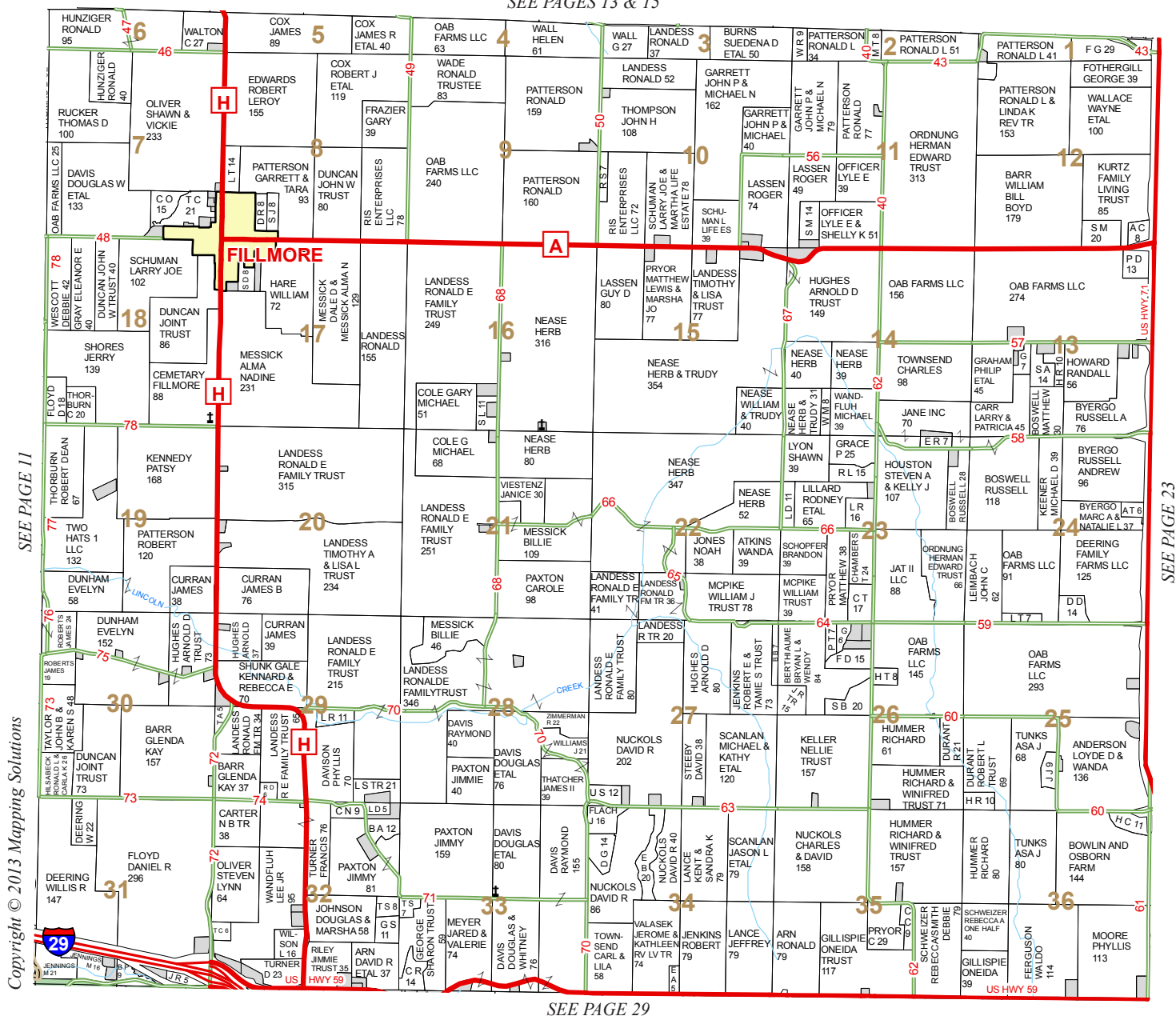

The agricultural productions of Andrew County are as varied as the most exacting could ask of this latitude, and for general farming purposes it ranks among the very best counties of the state.



History of Andrew and DeKalb Counties, Missouri 1888

TOWNSHIP 60N • RANGE 35W

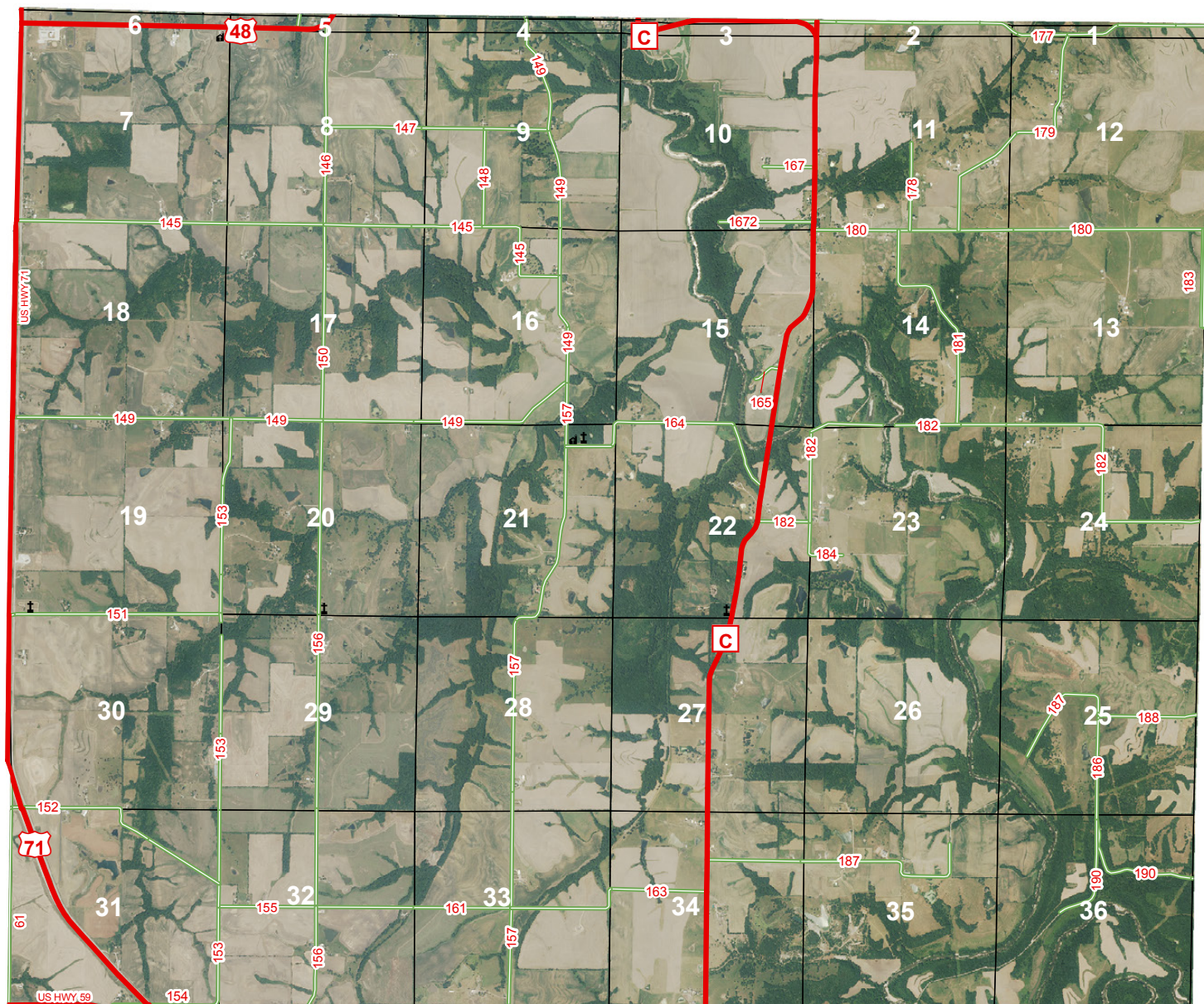
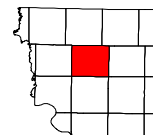

Helena, Missouri 64459 • (816) 369-2740

A stylized icon of a farm scene. It features a red barn with a white roof and a white door, a silo to the left, and a pile of hay to the right. A yellow fence is in the foreground.

*Serving
the farmer*

**Grid Soil Sampling • Variable Rate Application • Anhydrous Ammonia
Bulk Blend Fertilizers • Chemicals • Pelletized Lime • Gypsum • Ag Lime**

TOWNSHIP 60N • RANGE 35W

SEE PAGES 15 & 17

ROSENDALE

WYETH

US HWY 171

US HWY 59

Yellowstone River

Various land parcels with owner names and acreage, including: FURST GREG L 156, MERRITT GLEN FAMILY TRUST 157, ADKINS WILTON & BEVERLY 79, HOLTON THORNTON LLC 76, HERBERT TERRY & BRENDA 66, SMITH EVERETT 58, DENNEY QUINTE 98, RAY RICKY W 155, RAY RICKY W 164, WINDSOR DAVID ETAL 167, HUMMER RODNEY 90, BAIDE LAURA KAYE 172, COLE RANDALL 50, FISHER REGAN ETAL 39, RAY RICKY 53, KNORR JOHN W 213, KNORR JOHN W 225, BUCKLEY NANCY J 109, OAB FARMS LLC 49, AOB FARMS LLC 71, CONSERVATION COMMISSION 471, etc.

Copyright © 2013 Mapping Solutions

SEE PAGE 25

SEE PAGE 31

They have large vineyards in the vicinity of Amazonia, and the manufacture of wine is with them an extensive and lucrative industry. From seven acres in grape culture, one gentleman has realized in one season over 4,700 gallons of wine, worth new on an average \$1 per gallon. The other fruits of this latitude are cherry, plum, apricot and the different varieties of berries, all sure of rapid growth and large returns; but their culture, heretofore, has been mostly for domestic uses and not largely for commercial purposes.



History of Andrew and DeKalb Counties, Missouri 1888

TOWNSHIP 60N • RANGE 34W

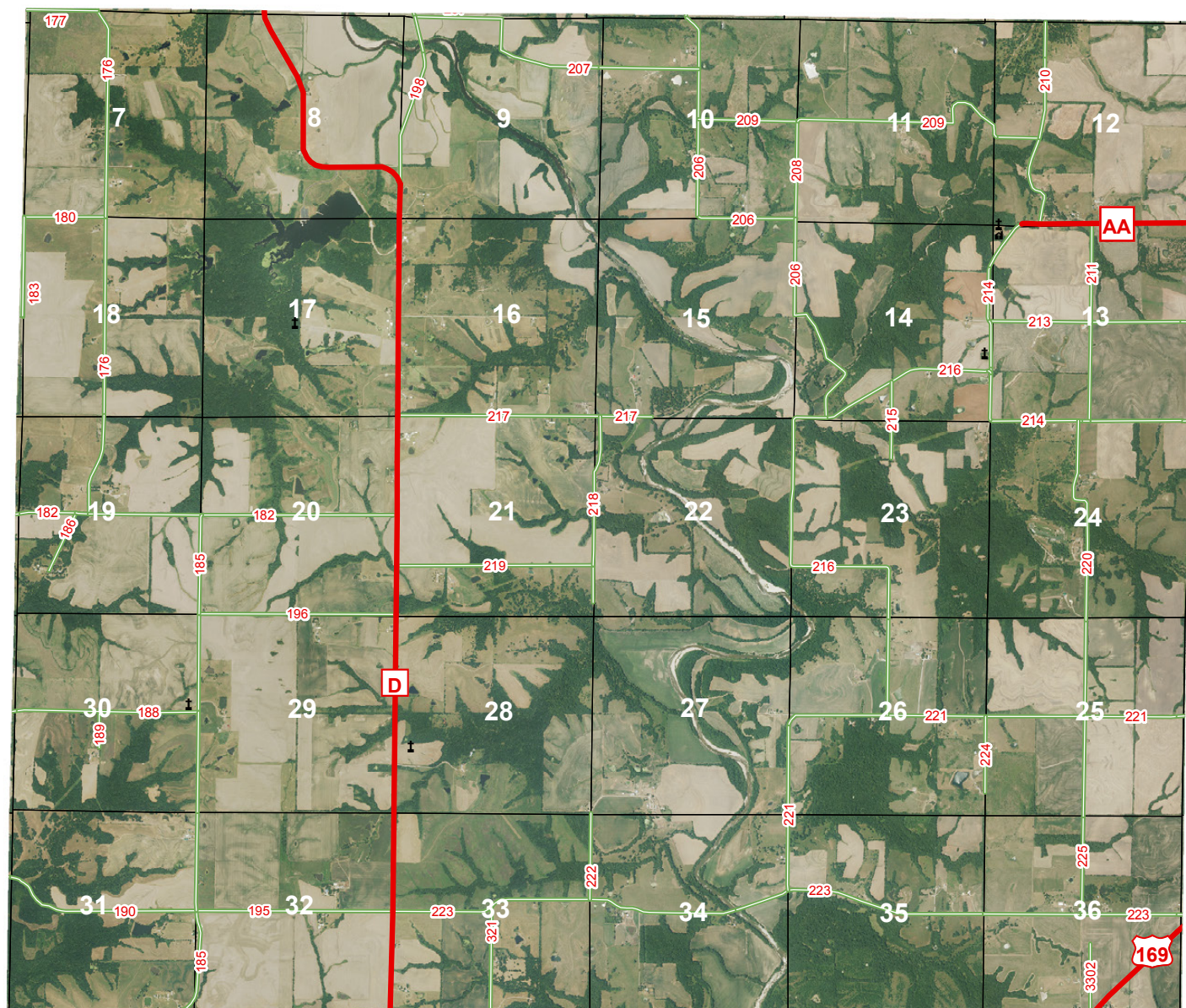
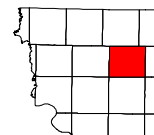

A photograph of a historic log cabin with a stone chimney, identified as the site of the first schoolhouse in 1816. The cabin is constructed of horizontal log sections and has a gabled roof. A prominent stone chimney is on the left side. A small porch with white railings is on the right. The building is surrounded by trees and a dirt path.

TOWNSHIP 60N • RANGE 34W

25

Honorable Upton Rohrer was a native of Ohio, and one of the earliest pioneers of Andrew County, moving here in 1837, and settling on what is known as the Round Prairie, not far from the present site of Fillmore, in Jackson Township. He appears to have been a man of more than ordinary judgment and intelligence, and, as presiding justice of the first court, deserves especial mention on account of his administrative ability and impartial, and untiring efforts in behalf of the county's interests. He resigned his position in 1842, and after several years spent upon the farm, immigrated to Texas, where his death subsequently occurred.

History of Andrew and DeKalb Counties, Missouri 1888



TOWNSHIP 60N • RANGE 33W

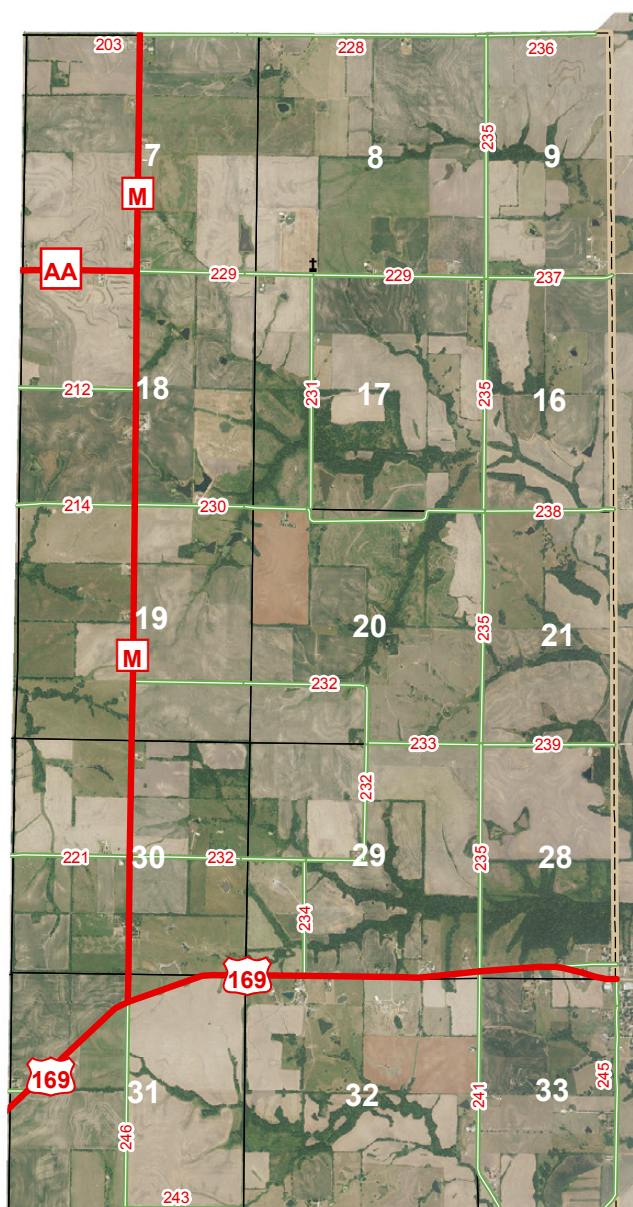
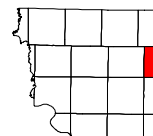

William Deakin was also a pioneer of Andrew County, his arrival antedating the year 1838. He settled in what is now Jefferson Township, and early earned the reputation of an honorable and intelligent citizen, many of his neighbors being indebted to him for encouragement and counsel. Possessed of a strong appreciation of the value of integrity, and justice and well defined purity of purpose, it won for him an enviable distinction as a member of the court in the deliberations of which he took such an active part.



History of Andrew and DeKalb Counties, Missouri 1888

TOWNSHIP 60N • RANGE 33W

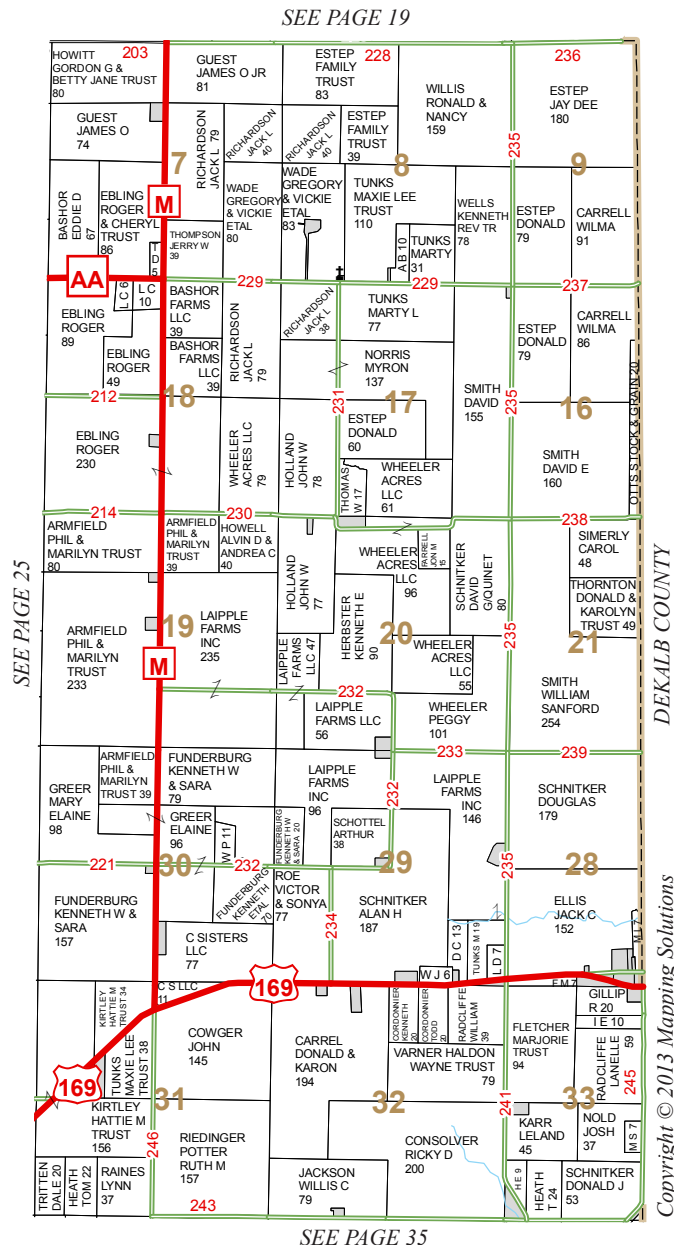

Andrew County designated three commissioners for the purpose of fixing upon a location for the permanent seat of justice. These commissioners were Harlow Hinkston, of Buchanan County; Elijah P. Howell, of Clinton County and Elijah Armstrong, of Daviess County, said to have been men of fine sense and excellent judgment. By reference to the records of the first county court we find an order for the said commissioners to convene at the house of Gallant Rains on the second Monday in April, 1841, and report upon the site selected.



History of Andrew and DeKalb Counties, Missouri 1888

TOWNSHIP 59N • RANGE 36W

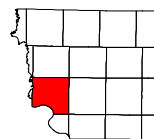

TOWNSHIP 59N • RANGE 36W

[illegible]

Copyright © 2013 Mapping Solutions

Sur-Gro Plant Food Company, Inc.

FERTILIZER - CHEMICALS - SEED

1701 Highway 71 North
Savannah, Missouri 64485

Phone: (816) 324-3325 - Fax: (816) 324-3362

TOWNSHIP 59N • RANGE 35W

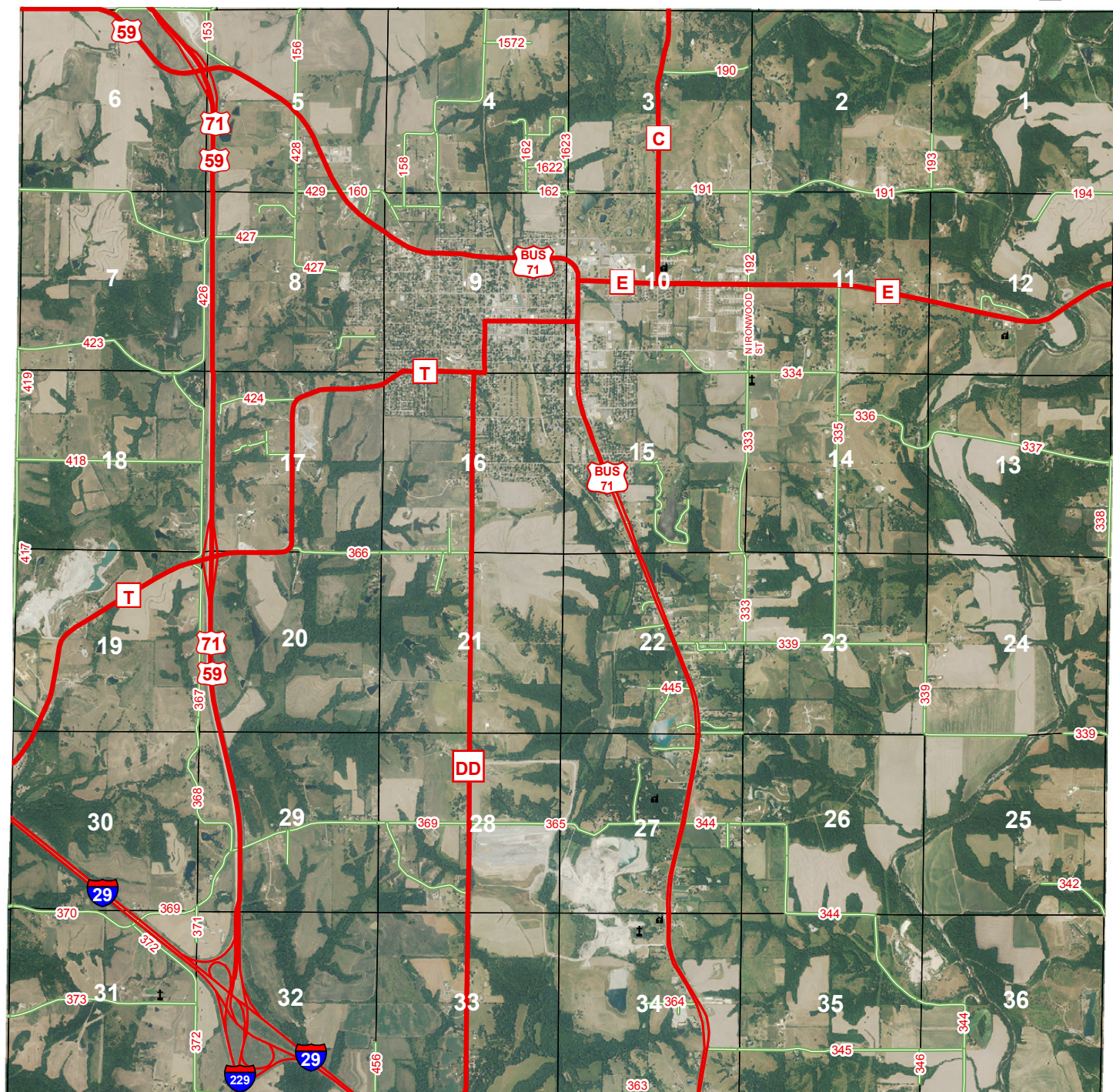
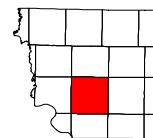



Jodi Nellesen

104 South 5th Street • Savannah, MO 64485

816-324-4311

JNellesen@ShelterInsurance.com



We're your Shield. We're your Shelter.

TOWNSHIP 59N • RANGE 35W

SEE PAGE 23

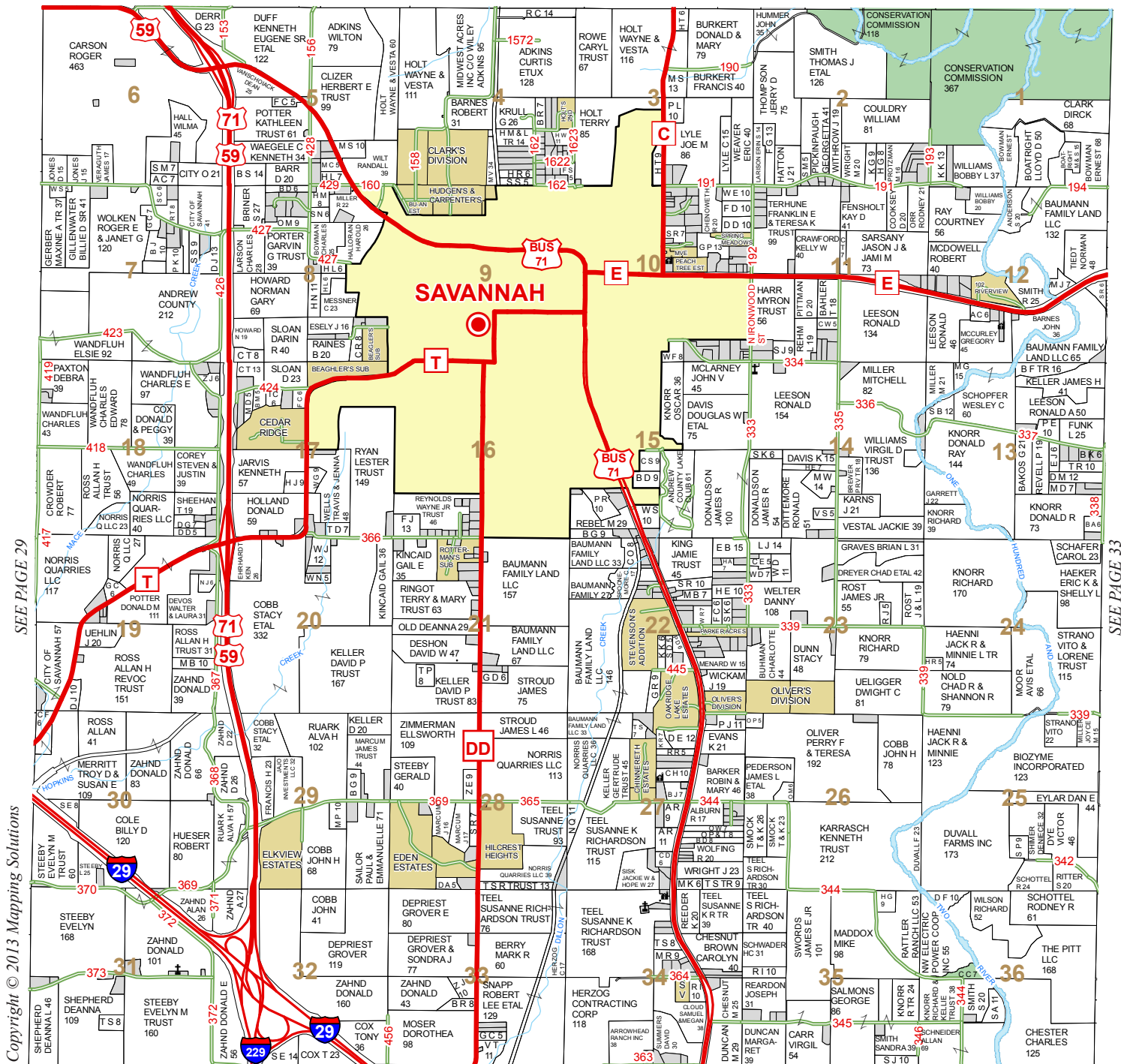

SEE PAGE 39

The following appears the report of Benjamin K. Dyer, commissioner of the seat of justice, the material part of which is to the effect that, "in accordance with the instructions from and by the Court," he laid off the seat of justice into blocks, streets and alleys, which report, after being duly inspected, was received and ordered placed upon the records. By order of the Court, the name Savannah was adopted instead of Union, and the streets of the newly founded town were ordered numbered and named. Thus was Andrew County's permanent seat of justice properly located and established, and from a very insignificant beginning the beautiful little city of Savannah started forth upon its subsequent prosperous career.

History of Andrew and DeKalb Counties, Missouri 1888

TOWNSHIP 59N • RANGE 34W

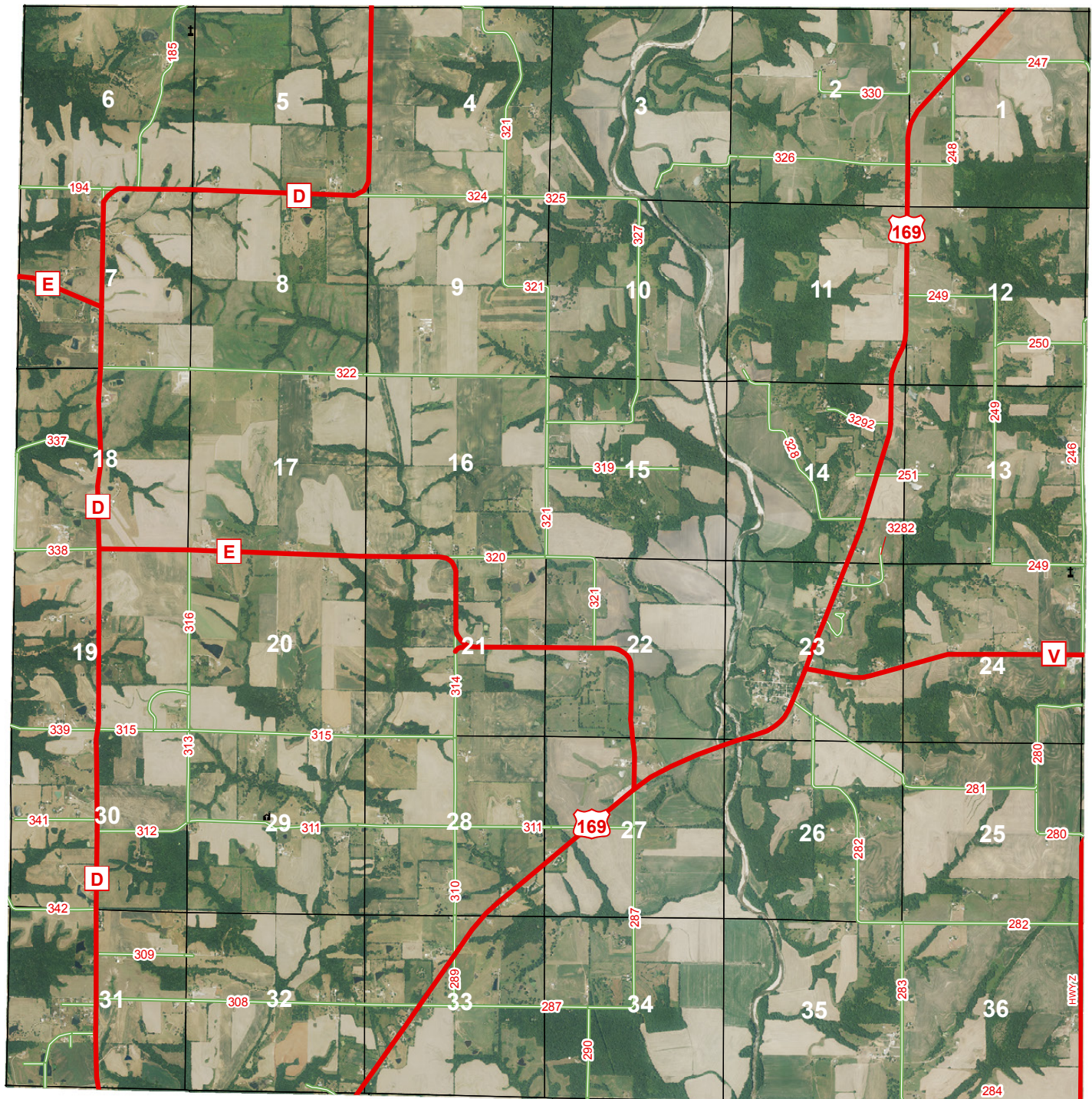
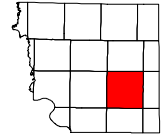



Davidson Real Estate

321 N. Walnut, Cameron MO 64429

816-632-4400 888-632-4400

View our listings: www.FarmSales.com



Neal Davidson
Broker - Owner
neal@davidsonre.com

1 IN FARM SALES

TOWNSHIP 59N • RANGE 34W

SEE PAGE 25

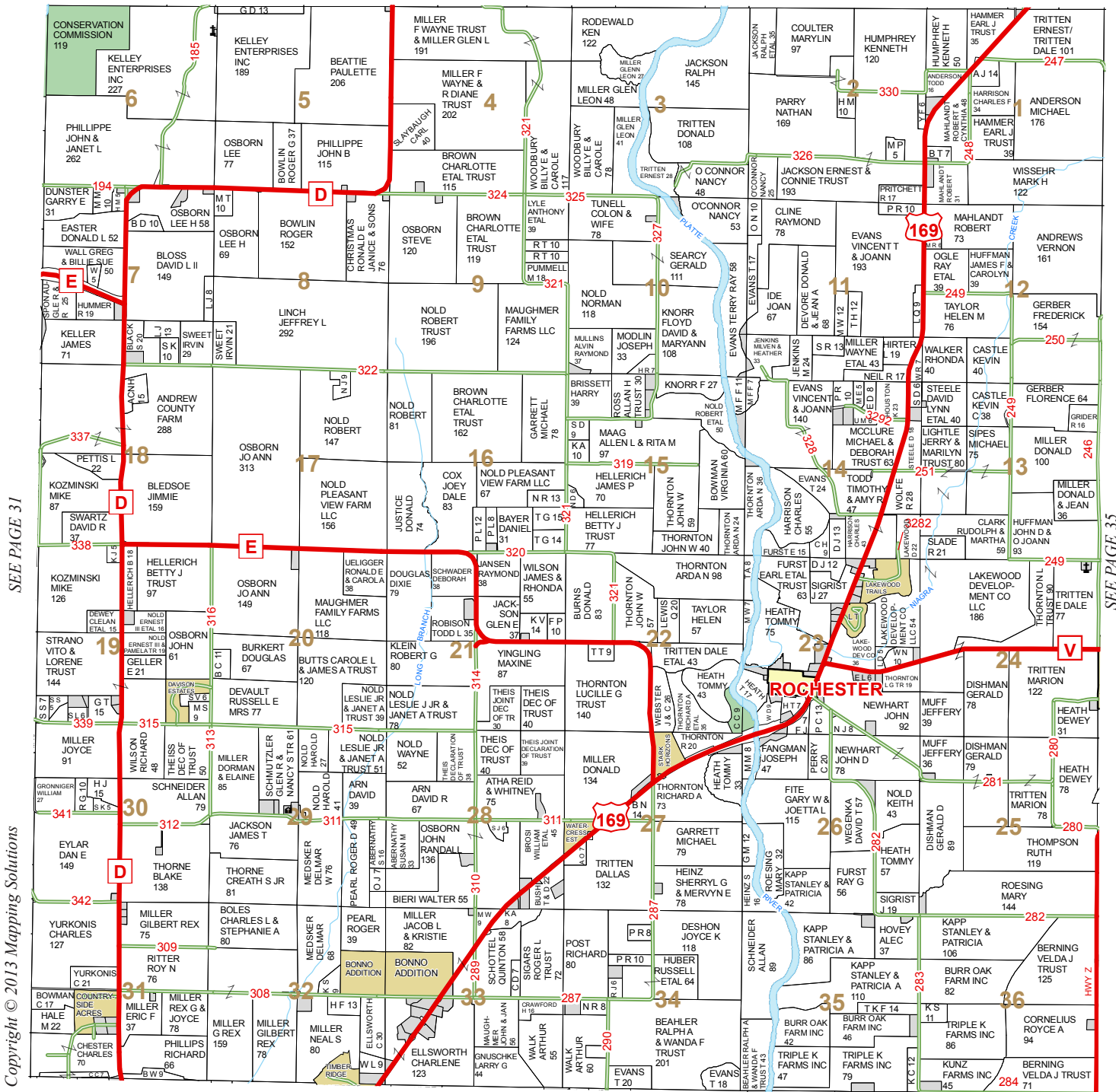

SEE PAGE 41

As already stated, the first sessions of the courts were held in the private dwelling of Gallant Rains, and when the weather permitted in the shade of a large elm tree, the over-arching branches of which formed an appropriate canopy for such an august assemblage. It was early determined, however, to provide a place for holding court more in keeping with the dignity of the growing county, and at the July term of 1841 an order was made for a courthouse to be erected in the town of Savannah.

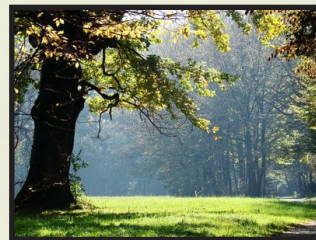

History of Andrew and DeKalb Counties, Missouri 1888

TOWNSHIP 59N • RANGE 33W

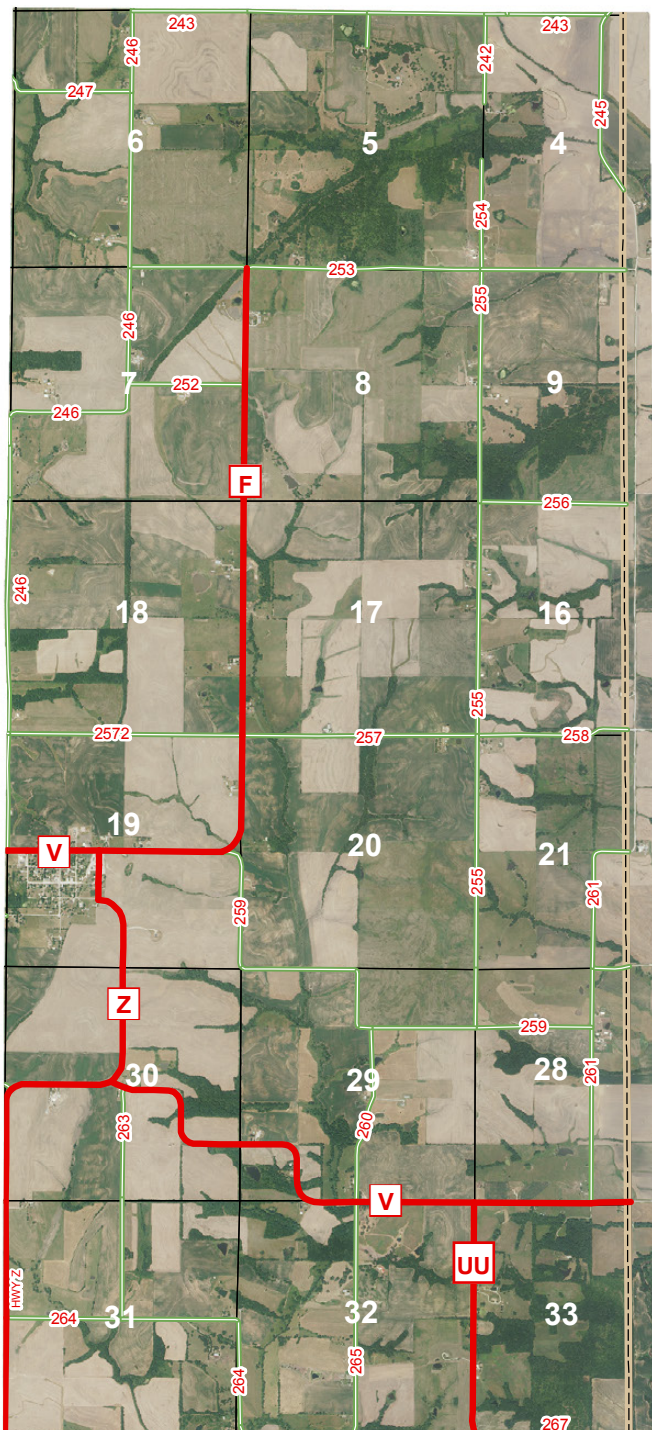
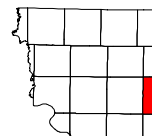

Mr. Nash was one of the pioneer printers of Northern Missouri, and appears to have been a man of intelligence and average literary ability. He continued the publication until the summer of 1846, at which time he abandoned the sanctum, exchanging the quill for the musket, and enlisted in one of the first regiments recruited for the war with Mexico. Of his military career and subsequent life we are left in the dark, for, on leaving Savannah, he soon passed out of the recollection of the people.

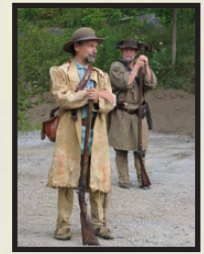

History of Andrew and DeKalb Counties, Missouri 1888

TOWNSHIP 59N • RANGE 33W

SEE PAGE 27

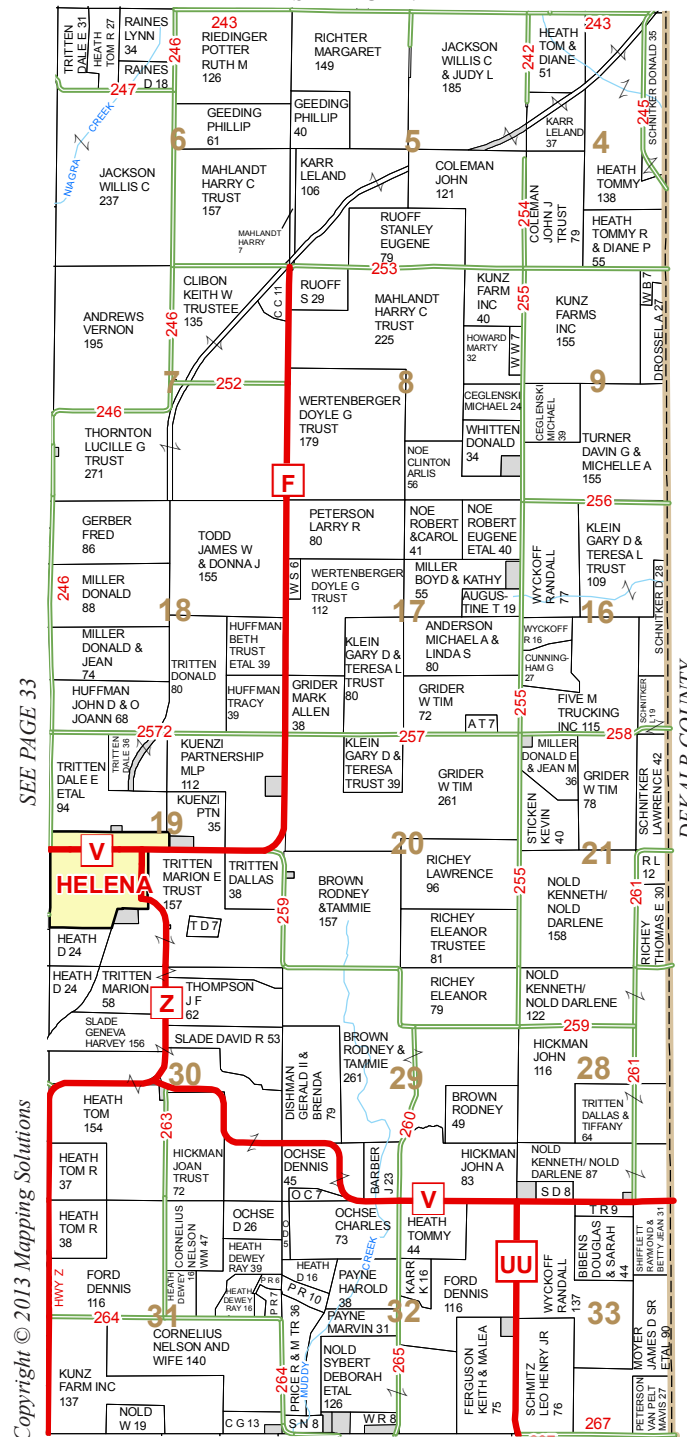



TOWNSHIP 58N RANGE 36W

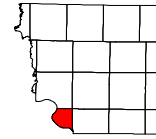

TOWNSHIP 58N RANGE 33W

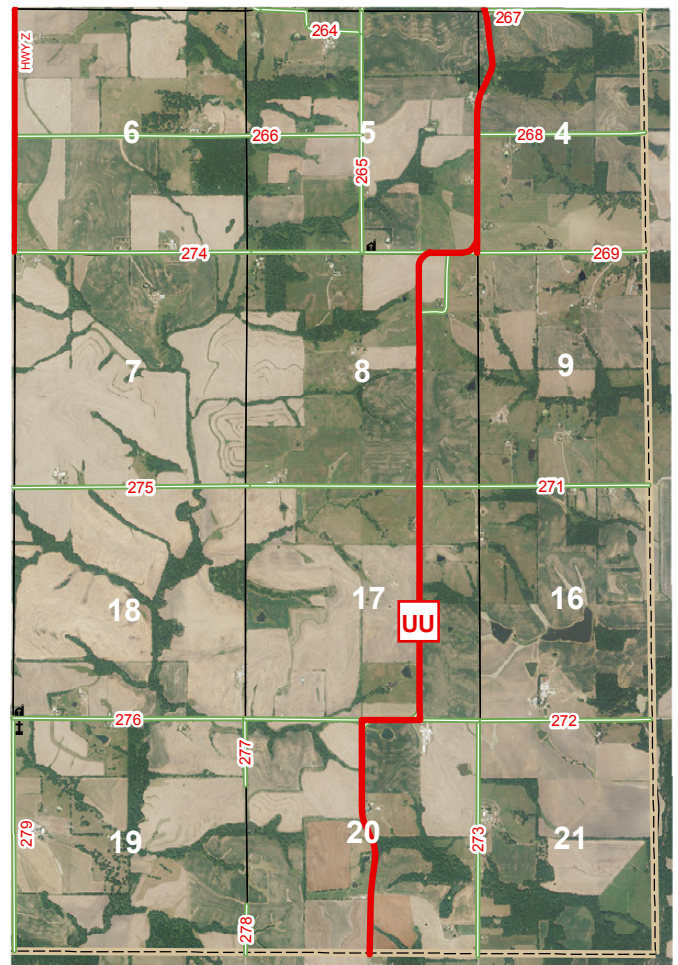
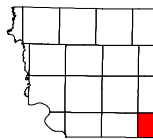

SEE PAGE 29

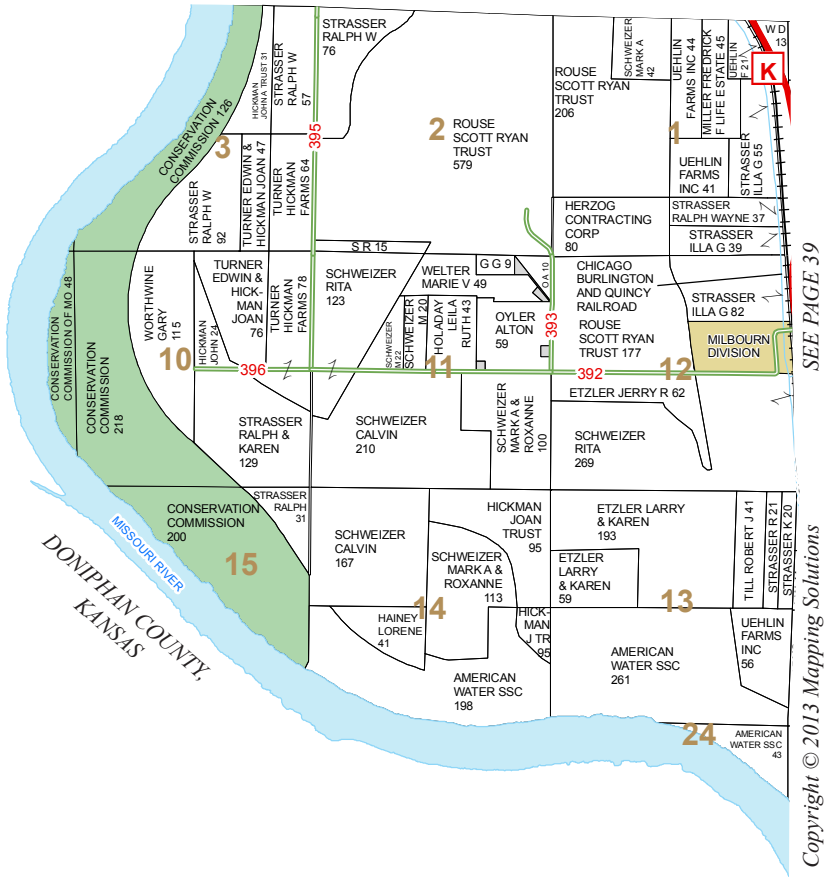

TOWNSHIP 58N RANGE 36W

SEE PAGE 39

Copyright © 2013 Mapping Solutions

TOWNSHIP 58N RANGE 33W

SEE PAGE 35

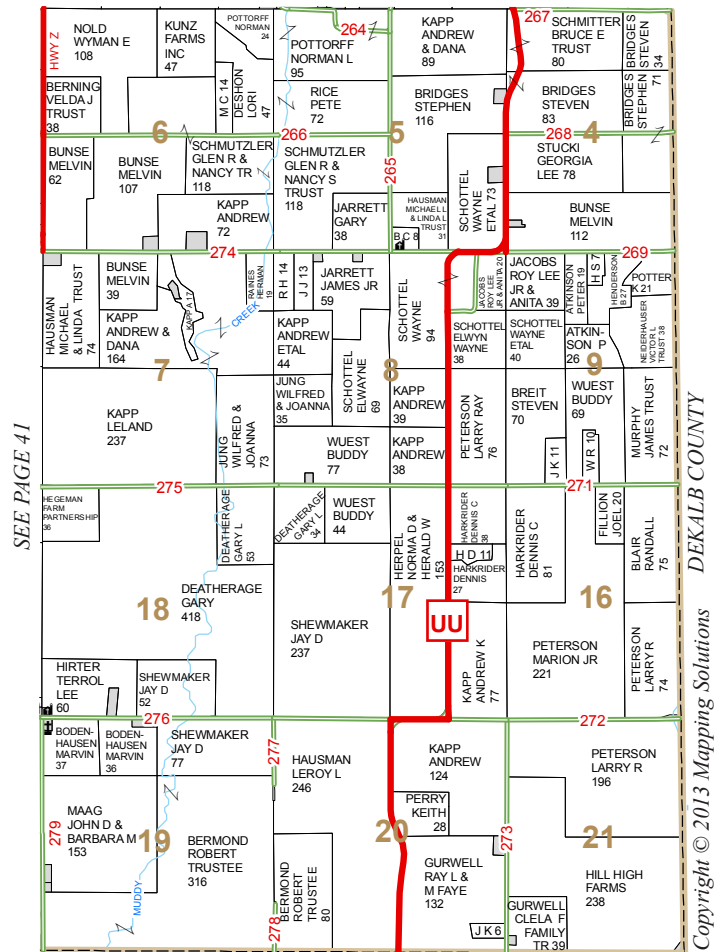

SEE PAGE 41

Copyright © 2013 Mapping Solutions

BUCHANAN COUNTY



Prudential

Snook REALTORS®

811 S. Walnut • P.O. Box 92 • Cameron, MO 64429

Bus 816-632-2459 • Fax 816-632-5307

Cell 816-390-2020 • StvClay@hotmail.com



An independently owned and operated member of Prudential Real Estate Affiliates, Inc.

Steve Clay

Realtor

“The Land Man”

816-390-2020

www.STVCLAY.com



Steve Clay, Realtor



TOWNSHIP 58N • RANGE 35W

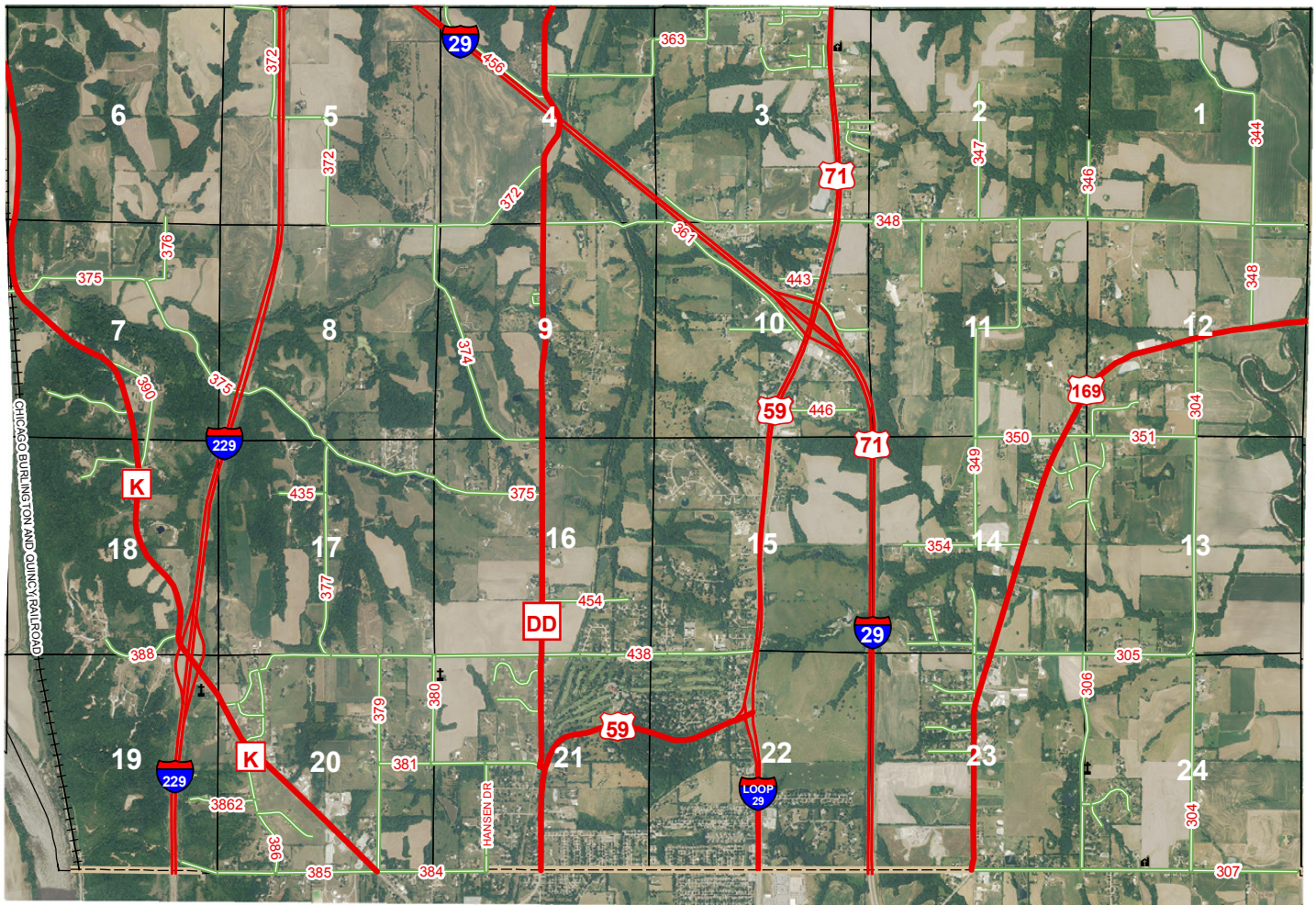
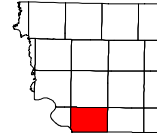

TERHUNE SURVEYING AND MAPPING

Property Surveying and Land Development

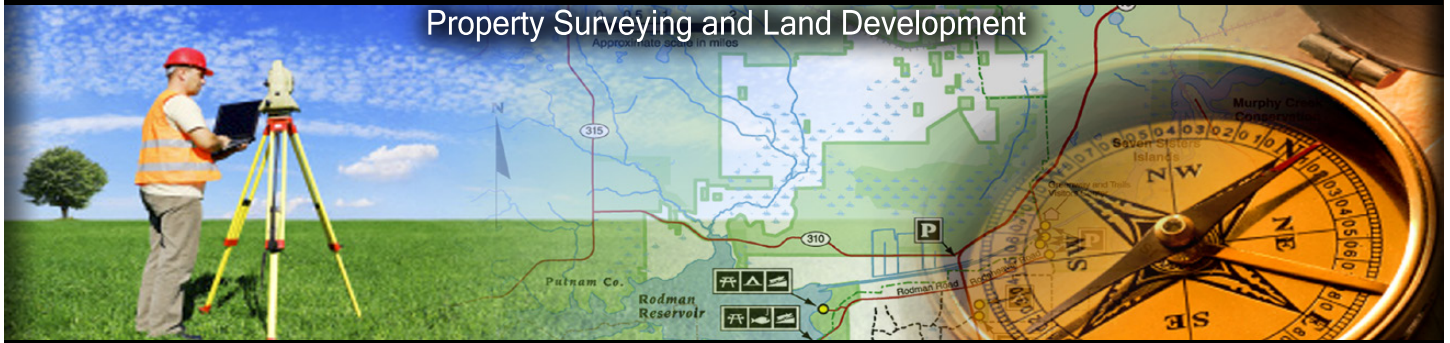

Shane Terhune | Cell: 816-261-5320 | Office: 816-324-5320 | fs.terhune@gmail.com

TOWNSHIP 58N • RANGE 35W

SEE PAGE 31

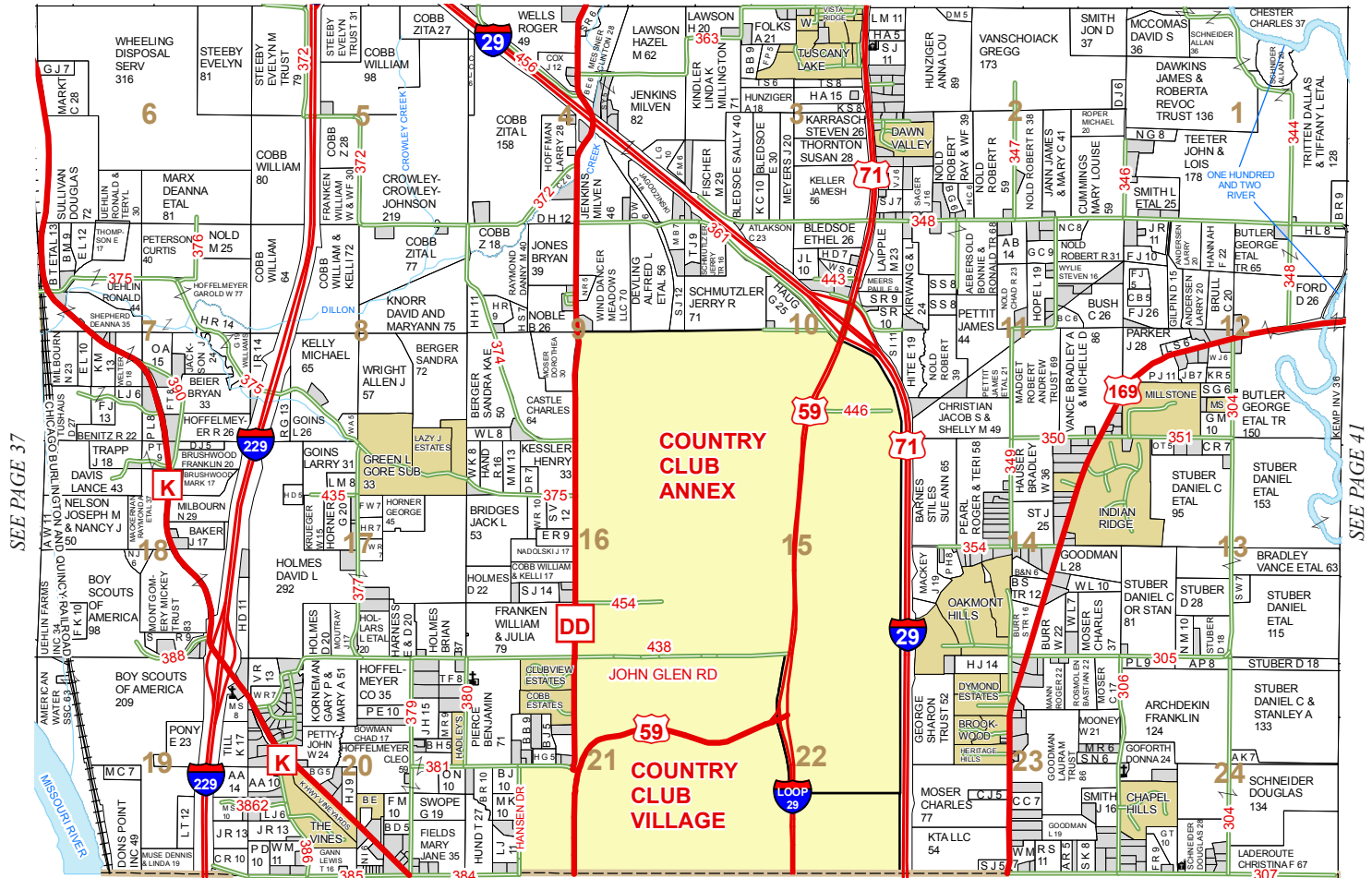

BUCHANAN COUNTY

Copyright © 2013 Mapping Solutions

Until after the treaty of September 17, 1836, made with the Sacs, Foxes and Ioways, the spirit of adventure incident to permanent settlement was scarcely developed in the minds of the white people contemplating immigration to what is now Andrew County. It is true that, several years prior to the consummation of said treaty, quite a number of people, anticipating the ultimate acquisition of the territory, and lured by the advantages it offered in the way of cheap lands, abundance of game, etc., made temporary settlements in various parts of the country, setting at defiance the laws in so doing.

History of Andrew and DeKalb Counties, Missouri 1888

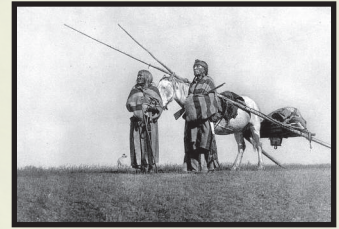

TOWNSHIP 58N • RANGE 34W

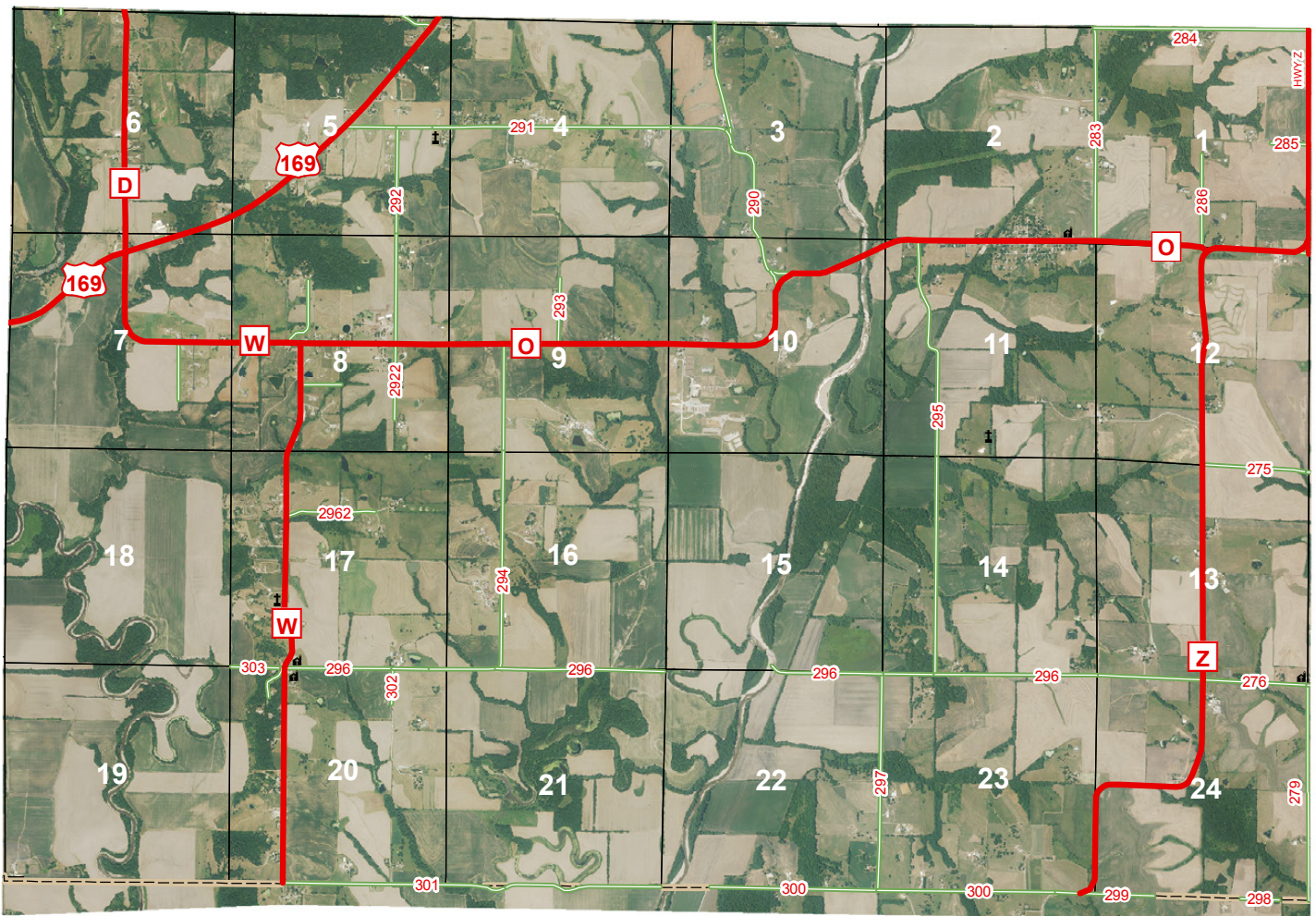
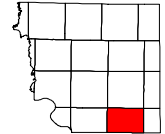

As early as the fall of 1836, shortly after the consummation of the treaty referred to, one Joseph Walker, a Kentuckian, anticipating the ultimate prosperity of this part of the "Purchase," emigrated from Clay County, and became the pioneer in fact of the settlers of Andrew. He selected a home site in the eastern part of what is now Lincoln Township, and immediately erected a diminutive round pole cabin adapted only to the immediate wants of his family. This being done he began backwoods life in earnest, and within a short time succeeded in clearing and preparing for cultivation quite a respectable area of land. It was soon ascertained that, situated as he was, the only white settler within a radius of twenty miles or more.

History of Andrew and DeKalb Counties, Missouri 1888

TOWNSHIP 58N • RANGE 34W

SEE PAGE 33

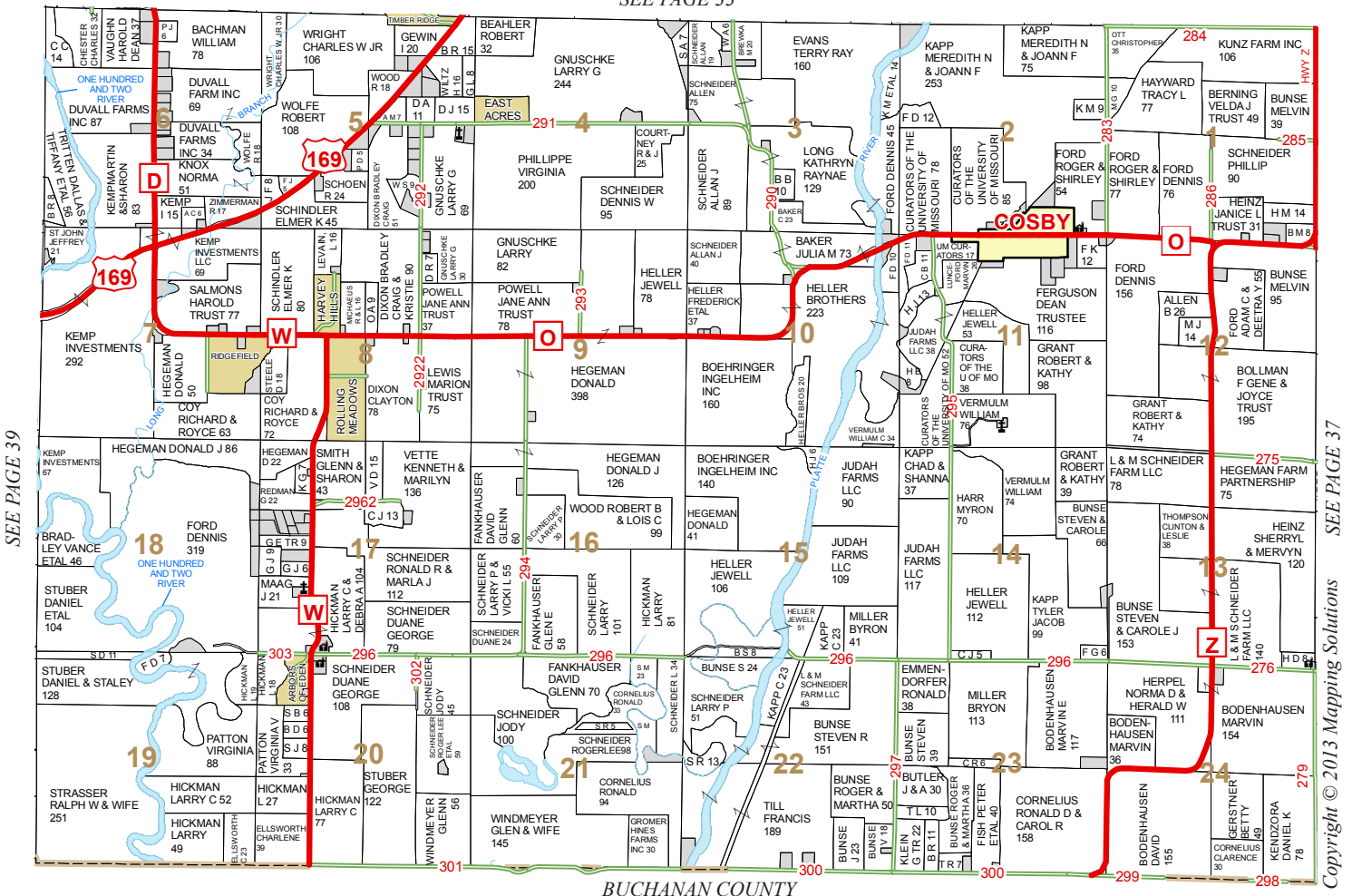

City of Savannah

Located on Pages 30 & 31

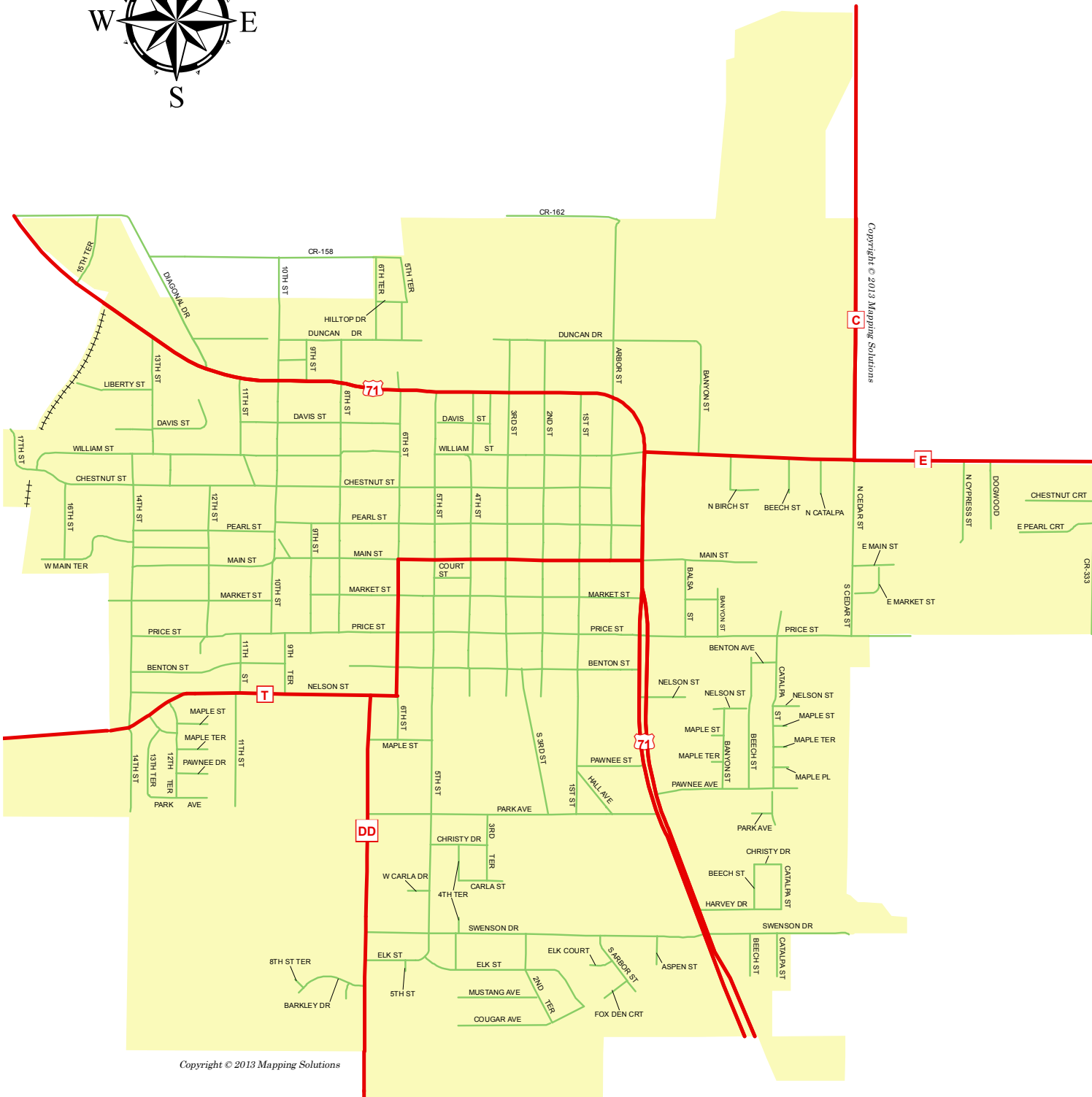
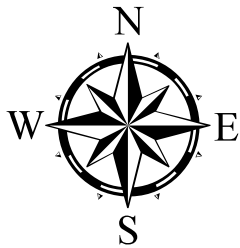

City of Country Club Village & Country Club Village Annex

Located on Pages 38 & 39

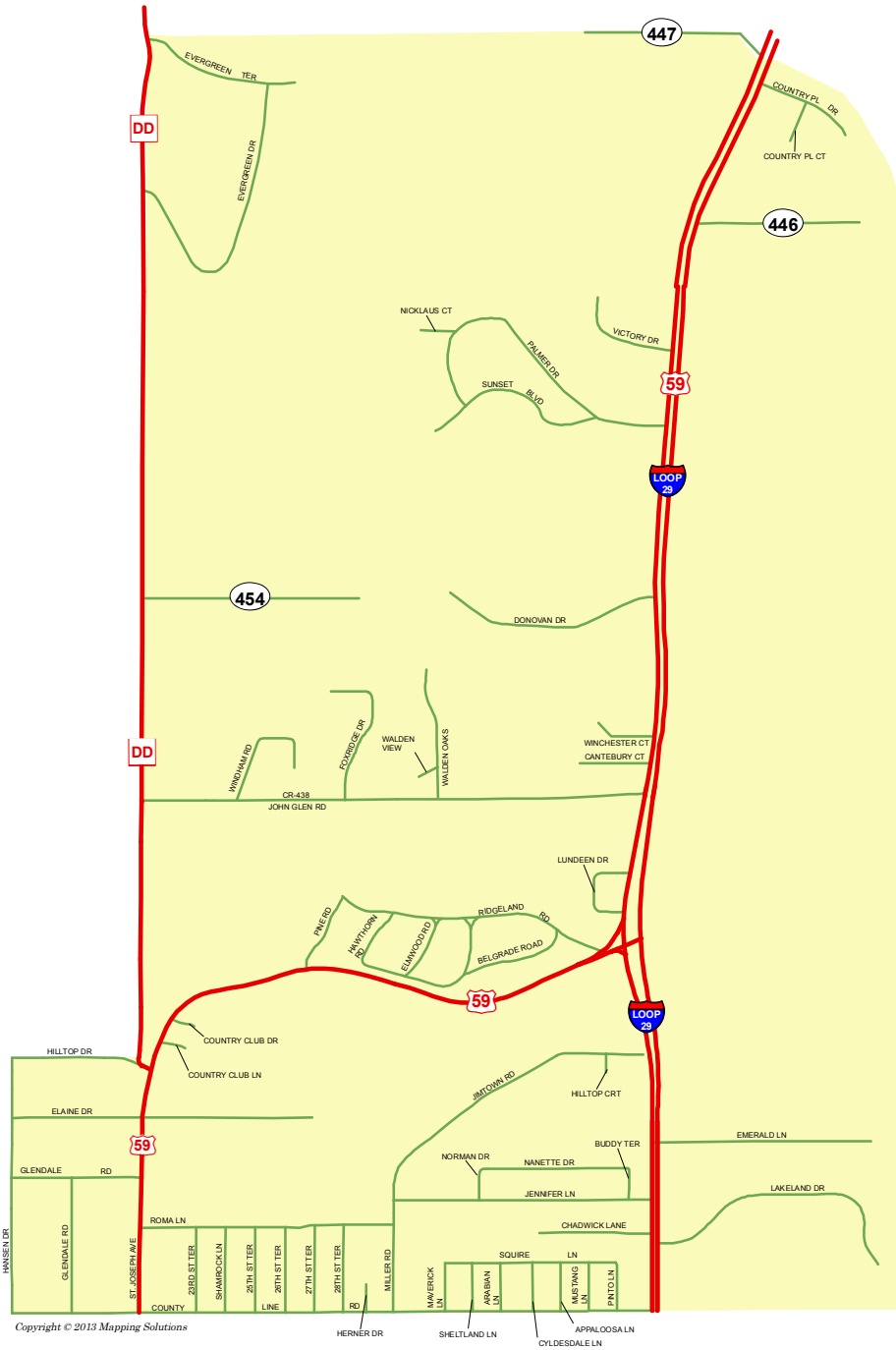
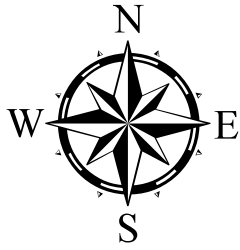

Copyright © 2013 Mapping Solutions

County Road Map of Andrew County, Missouri

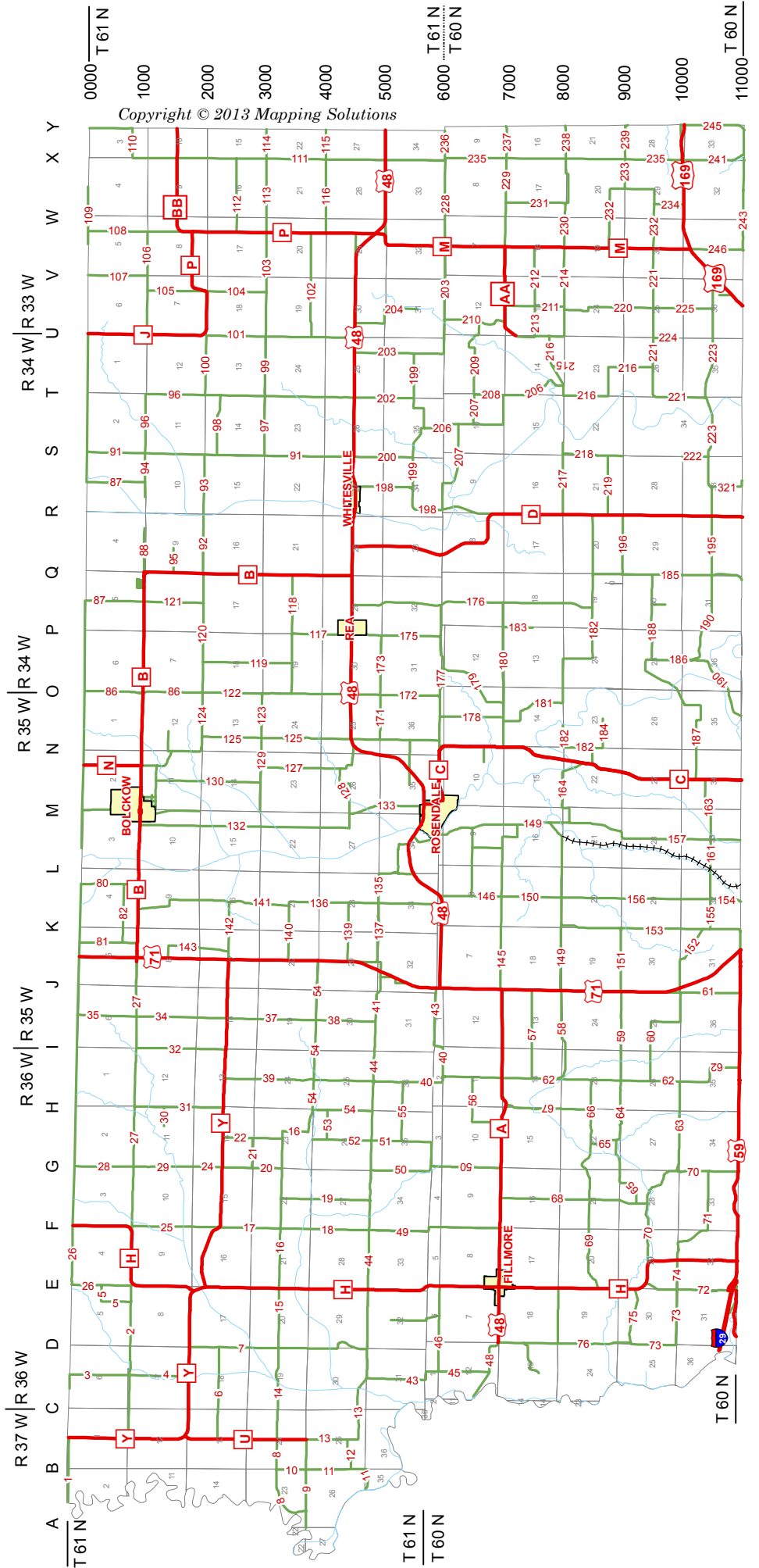
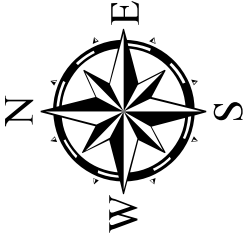

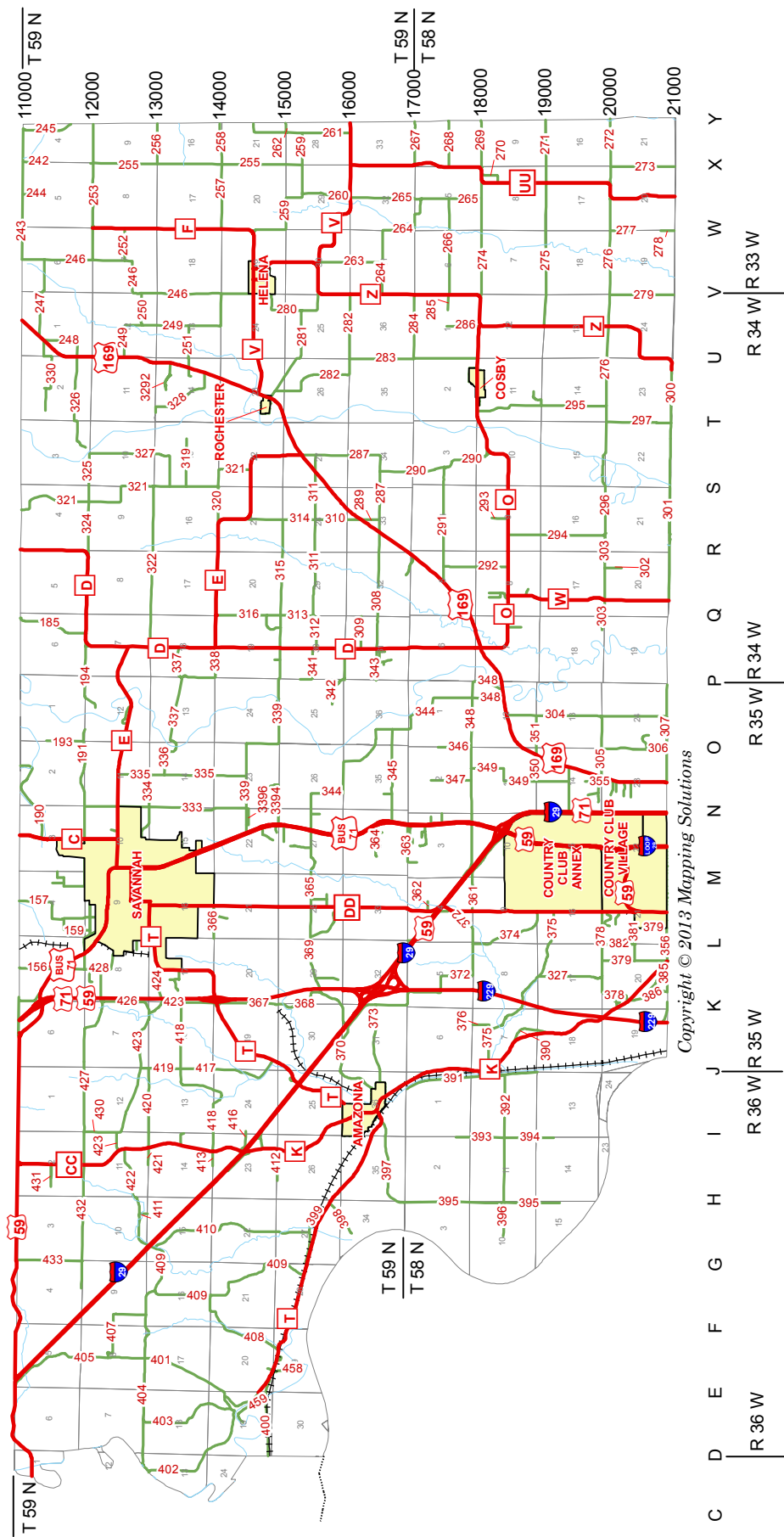

Copyright © 2013 Mapping Solutions

ANDREW COUNTY ROAD INDEX

ROAD #	GRID LOC	ROAD #	GRID LOC	ROAD #	GRID LOC	ROAD #	GRID LOC
1	A-C 0	100	T-U 2000	199	R-U 5000-6000	294	R-S 19000-20000
2	B-E 1000	101	U 2000-5000	200	S 4000-6000	295	T-U 18000-20000
3	C-D 0-1000	102	U-W 3000-4000	201	R-S 4000-5000	296	R-T 20000
4	C-D 1000-2000	103	U-W 3000	202	T 4000-6000	297	T 20000-21000
5	D-E 0-1000	104	U-V 2000-3000	203	T-W 4000-6000	298	U-V 21000
6	B-D 2000-3000	105	U-V 1000-2000	204	U-V 4000-6000	299	U-V 21000
7	D 2000-5000	106	U-W 1000	206	S-U 5000-8000	300	S-U 21000
8	A-C 3000-5000	107	V 0-1000	207	R-T 6000-7000	301	Q-S 21000
9	A-C 4000	108	V-W 0-2000	208	T 6000-7000	302	Q-R 20000
10	B 3000-4000	109	W-X 0	209	S-V 6000-7000	303	Q-R 20000
11	A-B 4000-5000	110	X-Y 0-1000	210	U-V 6000-7000	304	O-P 18000-21000
12	B-C 4000-5000	111	X 0-6000	211	U-V 7000-8000	305	N-P 20000
13	B-E 4000-5000	112	V-X 2000-3000	212	U-W 7000-8000	306	O 20000-21000
14	C-D 3000-4000	113	V-X 3000	213	U-V 7000-8000	307	O-P 21000
15	D-E 3000-4000	114	X-Y 3000	214	U-W 7000-8000	308	P-S 16000-17000
16	E-H 3000-4000	115	X-Y 4000	215	T-U 8000	309	P-Q 15000-17000
17	F 2000-4000	116	V-X 4000	216	T-U 7000-10000	310	O-R 15000-16000
18	F 3000-4000	117	P 3000-5000	217	R-T 8000	311	Q-T 15000-16000
19	F-G 3000-5000	118	O-Q 3000-4000	218	S 8000-9000	312	P-Q 15000-16000
20	G 2000-4000	119	O-P 2000-4000	219	R-S 8000-9000	313	Q 15000
21	G-H 3000	120	O-Q 2000	220	U-V 8000-10000	314	R-S 14000-15000
22	G-H 2000-4000	121	P-Q 1000-2000	221	T-W 9000-11000	315	O-S 15000
25	F 1000-3000	122	O 1000-5000	222	R-S 10000-11000	316	Q 14000-16000
26	E-F 0-1000	123	N-O 3000	223	R-V 10000-11000	319	S-T 13000-14000
27	F-K 1000	124	N-P 2000	224	U 9000-10000	320	R-S 14000
28	G 0-1000	125	N-P 1000-5000	225	U-V 9000-11000	321	R-T 11000-15000
29	G 0-3000	126	M-O 1000-2000	226	V-W 4000-5000	322	P-S 13000
30	G-H 1000-2000	127	M-N 3000-5000	227	V-W 5000	323	P-Q 12000
31	H 1000-3000	128	L-N 4000-5000	228	V-X 6000	324	R-S 12000
32	I 1000-3000	129	L-N 3000	229	V-X 7000	325	R-T 12000
33	I 1000-2000	130	M-N 1000-3000	230	V-X 8000	326	S-U 11000-12000
34	I-J 1000-2000	131	M-N 1000-2000	231	R-S 10000-11000	327	S-T 12000-13000
35	I-J 0-3000	132	L-M 1000-5000		W-X 7000-8000	328	T-U 13000-14000
36	F-K 0	133	M 4000-6000	232	V-X 8000-10000	329	T-U 13000-14000
37	I-J 2000-4000	134	L-M 5000-6000	233	W-X 9000	330	T-U 11000-12000
38	I-J 4000-5000	135	K-L 5000-6000	234	W-X 9000-10000	332	M-N 13000
39	H-I 2000-4000	136	K-L 3000-5000	235	X 6000-10000	333	N 14000-15000
40	H-I 4000-6000	137	J-L 5000	236	X-Y 6000	334	N-O 13000
41	H-K 5000	139	J-L 4000-5000	237	X-Y 7000	335	N-O 12000-15000
43	H-J 6000	140	J-L 3000-4000	238	X-Y 8000	336	N-O 13000-14000
44	E-I 5000	141	K-L 1000-4000	239	W-Y 9000	337	O-Q 13000-14000
45	C-D 5000-7000	142	J-L 2000-3000	240	X-Y 10000	338	P-Q 14000
46	C-E 6000	143	J-K 1000-3000	241	X 10000-11000	339	N-O 14000-15000
47	D-E 5000-6000	145	J-M 7000	242	X 11000	341	P-Q 15000-16000
48	C-D 6000-7000	146	K-L 6000-7000	243	V-Y 11000	342	O-Q 16000
49	F 5000-7000	147	K-M 6000-7000	244	W-X 11000	343	P-Q 16000-17000
50	G 5000-7000	148	L-M 6000-7000	245	Y 10000-12000	344	M-P 15000-18000
51	G-H 5000-6000	149	J-M 6000-8000	246	V-W 10000-11000	345	M-P 16000-17000
52	G-H 4000-5000	150	K-L 7000-8000		V-W 12000-15000	346	O 17000-18000
53	G-H 4000-5000	151	J-K 9000	247	U-W 11000-12000	347	N-O 17000-18000
54	H-K 4000-5000	152	J-K 10000	248	U-V 11000-12000	348	N-P 18000-19000
55	G-I 5000-6000	153	K 8000-11000	249	U-V 12000-14000	349	N-O 18000-19000
56	G-I 6000-7000	154	J-K 11000	250	U-V 12000-13000	350	N-O 19000
57	H-J 7000-8000	155	K-M 10000-11000	251	T-V 13000-14000	351	O-P 19000
58	H-J 8000	156	K-L 8000-12000	252	V-W 12000-13000	352	N 18000-19000
59	H-J 9000	157	L-M 8000-12000	253	V-Y 12000	354	N-O 19000-20000
60	H-J 9000-10000	158	L 11000-12000	254	X 11000-12000	355	N-O 19000-20000
61	J 10000-11000	159	L 12000	255	X 12000-16000	360	M-N 18000
62	H-I 6000-11000	160	K-L 12000	256	X-Y 13000	361	L-N 18000-19000
63	G-I 10000	161	K-M 10000-11000	257	U-X 14000	362	L-M 17000
64	G-I 9000	163	M-N 10000-11000	258	X-Y 14000	363	L-N 17000
65	G-H 8000-9000	164	L-N 8000-9000	259	W-Y 14000-16000	364	M-N 16000-17000
66	F-I 8000-9000	165	M-N 7000-8000	260	W-X 15000-16000	365	L-O 15000-16000
67	H 7000-9000	167	M-N 6000-7000	261	X-Y 14000-16000	366	K-M 14000
68	F-G 7000-10000	168	M-N 5000-6000	262	X-Y 15000	367	K 13000-16000
70	E-G 9000-11000	169	M-O 5000-6000	263	V-W 15000-17000	368	K-L 15000-16000
71	E-G 10000-11000	170	N-O 4000-6000	264	V-X 16000-17000	369	K-M 15000-16000
72	E 9000-11000	171	N-O 5000	265	W-X 16000-18000	370	J-K 16000-17000
73	D-E 10000-11000	172	O 4000-6000	267	X-Y 17000	371	K 16000-17000
74	E-F 10000	173	O-P 5000	268	X-Y 17000	372	K-L 17000-18000
75	D-E 9000-10000	174	P 5000	269	X-Y 18000	373	J-K 16000-17000
76	D 10000	175	P 5000-6000	270	X 18000	374	L-M 18000-19000
77	D 7000-10000	176	P-Q 4000-9000	271	X-Y 19000	375	J-M 18000-20000
78	D-E 7000-8000	177	N-Q 6000	272	X-Y 20000	376	J-K 18000
79	C-D 7000-8000	178	N-O 6000-7000	273	X 20000-21000	377	K-L 19000-20000
80	K-L 0-1000	179	N-P 6000-7000	274	V-X 18000	378	K-M 20000
81	J-K 0-1000	180	N-Q 7000	275	V-X 19000	379	K-L 20000
82	J-L 0-1000	181	N-O 7000-8000	276	V-X 20000	380	L 20000-21000
83	L-N 0	182	N-R 8000-9000	277	W 20000	381	L-M 20000-21000
84	M 0-1000	183	P-Q 7000-8000	278	W 21000	382	LM 20000-21000
85	N-O 3000	184	N-O 8000-9000	279	V 20000-21000	384	L-M 21000
86	O 0-1000	185	P-Q 8000-12000	280	U-V 15000-16000	385	K-L 21000
87	P-Q 0-1000	186	O-P 9000-10000	281	T-U 15000	386	K-L 20000-21000
88	Q-R 1000		P-Q 8000-9000	282	T-V 15000-16000	388	J-K 20000
89	R-S 0-1000	187	M-P 9000-11000	283	U 16000-18000	390	J-K 18000-19000
90	R-U 0	188	O-Q 9000-10000	284	U-V 17000	391	I-J 16000-19000
91	S 0-5000	189	P-Q 9000-10000	285	V 17000	392	H-J 18000
92	Q-R 2000	190	M-Q 10000-120000	286	V-X 17000-18000	393	I 18000-19000
93	R-S 2000	191	M-O 12000	287	R-T 15000-17000	395	H 17000-20000
94	R-S 1000	192	N 12000-13000	288	S-T 15000-16000	396	G-H 18000-19000
95	Q-R 1000-2000	193	N-O 11000-12000	289	R-S 16000-17000	397	H-J 16000-17000
96	S-T 1000-5000	194	O-Q 12000	290	S-T 17000-18000	398	G-H 16000-17000
97	S-T 3000	195	Q-S 10000-11000	291	R-S 17000-18000	399	G-H 15000-16000
98	S-T 2000-3000	196	Q-R 9000	292	Q-R 18000	400	D-E 15000
99	T-U 3000	198	R-S 4000-7000	293	R-S 18000-19000	401	D-F 13000-15000

ANDREW COUNTY ROAD INDEX

ROAD #	GRID LOC	ROAD #	GRID LOC	ROAD #	GRID LOC	ROAD #	GRID LOC
402	C-E 13000-15000	435	K-L 19000-20000	3282	T-U 14000	HWY D	P-R 4000-19000
403	D-E 13000-15000	438	L-N 20000	3332	MON 14000	HWY DD	L-M 13000-21000
404	D-H 13000	441	G 15000-16000	3394	M-N 14000-15000	HWY E	M-T 12000-15000
	G-H 13000-14000	443	M-N 18000-19000	3395	M-N 14000-15000	HWY F	V-W 12000-14000
405	E-F 11000-13000	444	M-N 14000-15000	3396	M-N 13000-15000	HWY H	E-F 0-11000
408	E-G 14000-15000	445	M-N 14000-15000	3432	P-Q 16000-17000	HWY J	U-V 0-2000
409	F-G 13000-16000	446	M-N 19000	3433	P-Q 16000-17000	HWY K	H-L 14000-21000
410	G-H 13000-16000	447	M-N 18000-19000	3434	P 16000-17000	HWY M	V-W 6000-10000
411	G-H 13000-14000	454	L-M 19000-20000	3442	N 15000-16000	HWY N	M-N 1000
412	H-I 15000	456	L-M 17000	3482	N-O 18000-19000	HWY O	Q-V 18000-19000
413	H-I 14000	457	E-F 15000	3483	N 17000-18000	HWY P	U-W 1000-6000
416	I 14000-15000	458	E-F 15000-16000	3662	L-M 14000-15000	HWY RA	E-F 11000-12000
417	J 13000-15000	459	D-E 14000-15000	3902	J-K 19000	HWY T	H-M 12000-17000
418	I-K 13000-14000	461	J-K 10000	3903	J-K 19000	HYW U	B-C 2000-4000
419	J 13000-14000	462	C-E 11000-12000	4002	E 14000-15000	HWY UU	W-X 1600-21000
420	J-J 3000	464	K-L 12000-13000	4082	E-F 15000-16000	HWY V	T-Y 14000-16000
421	H-I 13000	471	I 13000-14000	4112	F 15000-16000	HWY W	P-R 18000-21000
422	G-I 12000-13000	1312	M 1000	4122	H-I 15000	HWY Y	B-K 0-4000
423	I-K 12000-14000	1313	M 1000	4162	H-I 14000-15000	HWY Z	W 12000-15000
424	K-L 13000	1382	J 5000-6000	4202	I 13000-14000	Interstate 29	D-N 11000-21000
426	K-12000-13000	1383	I-J 6000	4442	M-N 14000-15000	Interstate 229	K-L 16000-21000
427	H-L 12000-13000	1572	L-M 11000	HWY 59	E-N 11000-16000	US HWY 48	J-Y 4000-6000
428	K-L 11000-12000	1622	M-N 11000-12000	HWY A	E-J 7000	US HWY 71	J-N 0-21000
429	K-L 12000-13000	1623	M-N 11000	HWY AA	U-W 7000-8000	US HWY 169	N-Y 10000
430	H-I 12000-13000	1912	M-N 12000	HWY B	J-Q 1000-5000		
431	H-I 11000-12000	2922	Q-R 18000-19000	HWY BB	V-Y 1000-2000		
432	F-I 12000	2923	Q-R 18000-19000	HWY C	M-N 6000-13000		
433	G 11000-12000	3082	R 17000	HWY CC	H-I 11000-15000		

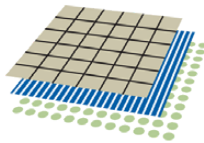

mappingsolutions

Backed by experience, driven by technology.

621 Oak Street
PO Box 332
Lathrop MO 64465
816-528-4336
816-528-4338 fax

Publisher's Notice:

The Publisher has prepared this document from records and other data on public file. Using this information, we have done our best to make maps that are informative and accurate. These documents should not be used to prepare legal documents. It is illegal, under United States Copyright Laws, to reproduce any portion of this document without written permission from the Publisher. All maps are projected in State Plane Coordinate system.
Copyright © Mapping Solutions

www.mappingsolutionsGIS.com

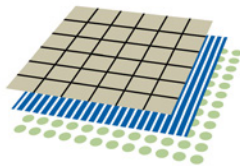

mappingsolutions

Backed by experience, driven by technology.

Need a Plat Book from another State?

We have Plat Books and other Maps for most counties in Arkansas and Missouri and many other counties in Illinois, Iowa, Michigan, Minnesota, Wisconsin, Ohio and Louisiana Parishes.

visit: mappingsolutionsGIS.com

call: 816.528.4336

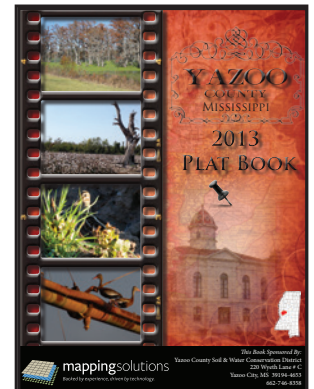

ANDREW COUNTY LANDOWNER INDEX

NAME	PGE/SEC	NAME	PGE/SEC
169 AUTO SALES INC	* 37 14	ANDREW COUNTY FARM	33 18
A		ANDREW COUNTY LAKE CLUB	31 15
A T AND T COMPANY	27 17	ANDREW COUNTY MINISTRIES INC	* 31 20
ABEL AARON & ANGELA	37 19	ANDREW COUNTY NURSING HOME	33 18
ABEL AARON & ANGELA	37 20	ANDREW COUNTY PUBLIC WATER DIS	* 31 10
ABEL TED & MARCIA TRUST	11 13	ANDREW COUNTY	15 25
ABEL TED & MARCIA TRUST	29 18	ANDREW COUNTY	31 7
ABEL TEDDY G	* 37 17	ANDREW COUNTY	* 29 19
ABERNATHY SUSAN M	33 28	ANDREW LEWIS TRUST	* 31 22
ABERNATHY SUSAN M	33 29	ANDREW TWILLA L & JEFFREY	* 39 8
ABNEY BRIAN S	27 8	ANDREWS LEWIS TRUST	* 31 15
ABSHER MARILUE TRUST	39 5	ANDREWS VERNON T	27 7
ACKERMAN RANDALL & TAMMY	29 21	ANDREWS VERNON T	33 12
ACTON ANDY & ENSZ AMY	* 29 19	ANGOLD JOHN S	* 37 18
ADAMS CRAIG D	* 31 4	ANGST RICK A	* 29 29
ADAMS ERIN J	* 35 5	ARCHDEKIN FRANKLIN	37 24
ADAMS FRANKLIN	* 37 10	ARCHDEKIN KRISTY R	* 37 12
ADAMS KYLE A & ELAINE M	* 37 23	ARCHDEKIN PATRICK A	37 24
ADAMS RICHARD W	* 29 35	ARMAGOST GEORJEANA TRUST	* 31 11
ADAMS SCOTT E & MELINDA K	15 28	ARMFIELD PHIL & MARILYN TRUST	25 24
ADCOCK TERRY L	25 30	ARMFIELD PHIL & MARILYN TRUST	27 19
ADKINS CURTIS ETUX	31 4	ARMFIELD PHIL AND MARILYN TRUST	25 24
ADKINS CURTIS & IRIS	23 28	ARMFIELD PHILL & MARILYN TRUST	27 19
ADKINS CURTIS A & IRIS	* 23 12	ARMFIELDPHILL & MARILYN TRUST	* 27 19
ADKINS CURTIS A & IRIS	* 23 33	ARMSTRONG BRYAN	* 27 31
ADKINS WILEY L 1/2 INT	23 29	ARMSTRONG REGINA	* 29 12
ADKINS WILEY L ETAL TRUST 1/2 INT	23 32	ARN CARL DUANE	31 12
ADKINS WILTON & BEVERLY	23 8	ARN CHRISTOPHER W & JOELLEN B	31 6
ADKINS WILTON H AND WIFE	23 32	ARN DAVID R ETAL	21 32
ADKINS WILTON H	15 32	ARN DAVID R	33 28
ADKINS WILTON H	23 20	ARN DAVID R	33 29
ADKINS WILTON H	23 21	ARN DAVID R	* 39 6
ADKINS WILTON H	31 5	ARN DENNIS L & SUSAN D	* 21 32
ADKINS WILTON	23 6	ARN DENNIS L	* 21 32
ADRIAN GARRY W	* 33 31	ARN RONALD AND WIFE	21 35
AEBERSOLD BONNIE J & RONALD L	* 37 11	ARN WALTER DALE	* 29 2
AEBERSOLD BONNIE J & RONALD L	37 11	ARNOLD DAVID E	* 31 16
AEBERSOLD JOAN M	23 26	ARNOLD MENDY M	* 15 29
AEBERSOLD JOAN	23 27	ARROWHEAD RANCH INC	31 34
AEBERSOLD JOAN	23 35	ASHFORD GARY	* 27 32
AEBERSOLD JOAN	* 23 34	ASHLEY VIRGIL	* 29 34
AEBERSOLD ROBERT S	* 37 11	ASHWORTH KENNETH D TRUST	25 14
AEBERSOLD RONALD L & BONNIE JO	* 37 11	ASHWORTH KENNETH D TRUST	25 15
AKINS TIMOTHY S	21 24	ASHWORTH KENNETH D TRUST	25 21
ALBURN GARY G	* 31 27	ASHWORTH KENNETH D TRUST	* 25 22
ALBURN RAYMOND E	31 27	ASHWORTH MARVIN	* 37 20
ALEXANDER GLENDA	* 37 20	ASHWORTH MELVIN D TRUST	25 15
ALEXANDER JOHN G	29 5	ASHWORTH MELVIN	25 22
ALEXANDER KEVIN G	29 5	ATHA REGAN & JILL	29 11
ALEXANDER-GOEHRING KIMBERLY &	37 24	ATHA REID & WHITNEY	33 28
ALLEN BRIAN S	39 12	ATKINS BRADLEY DAN	* 23 20
ALLEN DANNY L & PATRICIA A	* 37 20	ATKINS BRYAN L ETAL	17 20
ALLEN GREGORY J & JACINDA L	29 25	ATKINS BRYAN L	17 32
ALLEN GREGORY J & JACINDA L	29 26	ATKINS DANNY L AND CHERYL M	* 17 32
ALLEN GREGORY J & JACINDA L	* 29 26	ATKINS GARY DOUGLAS	15 33
ALLEN LONNIE & MELINDA	29 15	ATKINS LARRY KENT	17 29
ALLEN LONNIE W	29 11	ATKINS LARRY KENT	17 32
ALLEN LONNIE	29 10	ATKINS LARRY L	17 29
ALLEN ROGER L	37 23	ATKINS MONTY & WENDY	17 20
ALLEN ROGER L	* 37 23	ATKINS RICKY L	* 15 25
ALLEN STEPHEN	* 37 10	ATKINS WANDA	21 22
ALLEY BRADLEY R	* 33 15	ATKINSON PETER & HOLIDAY	35 9
ALLISON HOLLEY & SHELLEY	* 31 31	ATKINSON PETER G	35 9
ALLISON JEREMY & REGINA	* 29 25	ATLAKSON CHRISTIAN	37 10
ALLSTOT KAREN ANN	15 17	AUFFERT MARY JO	* 37 12
ALLSTOT KAREN ANN	15 18	AUGUSTINE MARK	* 33 23
AMAZONIA COMMUNITY RECREATION	* 29 35	AUGUSTINE TRAVIS L & MEGAN K	27 17
AMERICAN OIL CO- AMACO OIL	33 27	AUXIER CONSTRUCTION COMPANY	* 31 34
AMERICAN WATER SSC	35 13	AUXIER NOEL F & AMANDA	29 10
AMERICAN WATER SSC	35 14	AVENUE CITY R9 SCHOOL	39 6
AMERICAN WATER SSC	35 24	AVENUE CITY R9 SCHOOL	* 39 7
AMERICAN WATER SSC	37 18	AVERY RONALD P & CAROL S	* 37 14
AMERICAN WATER SSC	37 19	AVIATION INVESTMENT CORP	17 9
ANDERSEN LARRY A	37 12	B	
ANDERSON EARL H	17 34	B&N MANAGEMENT LLC	37 14
ANDERSON EARL H	25 9	BAADE LAURA KAYE	23 22
ANDERSON FRANKLIN JR	* 17 27	BAADE LAURA KAYE	23 27
ANDERSON GARLAND V	* 29 29	BABB PATRICIA J	* 31 10
ANDERSON JUDITH F ETAL	25 10	BABB SCOTT E	* 31 22
ANDERSON JUDITH F ETAL	25 15	BACHMAN WILLIAM D	33 31
ANDERSON JUDITH F ETAL	25 23	BACHMAN WILLIAM D	39 6
ANDERSON JUDITH F ETAL	* 25 22	BAGBY MARK R	* 31 10
ANDERSON JUSTIN M	33 1	BAHLER TERRY N	31 11
ANDERSON LOYDE D & WANDA	15 29	BAIN MICHAEL G & SHERRI W TRUST	* 37 14
ANDERSON LOYDE D & WANDA	17 32	BAIN MICHAEL G & SHERRI W	* 37 14
ANDERSON LOYDE D & WANDA	21 25	BAKER CECIL H	39 3
ANDERSON LOYDE H	17 33	BAKER CODY LEE & ALYSSA ANN	* 31 4
ANDERSON LOYDE H	17 34	BAKER DAN L	* 37 3
ANDERSON LOYDE H	25 8	BAKER JOHN	37 18
ANDERSON LOYDE H	25 9	BAKER JULIA M	39 10
ANDERSON MICHAEL A & LINDA S	27 17	BAKOS GABRIEL	31 13
ANDERSON MICHAEL A	33 1	BALABON GEORGE M	17 32
ANDERSON RICHARD	29 25	BALDWIN GARY W	37 20
ANDERSON RICHARD	29 36	BANK OF AMERICA	* 29 12
ANDERSON RONALD	29 5	BANKS NORMAN & AMBER	* 31 16
ANDERSON STANLEY C	31 12	BARBER JAMES LEROY	27 29
ANDERSON TODD A	33 1	BARBER JOE AND KELLY	37 21
ANDERSON WANDA	* 31 10	BARBOSA SIMON & MAHLANDT LOUISE	* 33 14
ANDREW COUNTY EQUIPMENT INC	21 12	BARBOSA SIMON	* 33 14

*Landowners with acreage too small to draft on map.

NAME	PGE/SEC	NAME	PGE/SEC
BARKER BEVERLY A TRUST	* 31 8	BEHELER EDWARD M	25 30
BARKER ROBIN L & MARY C	31 27	BEIER BRYAN L & ELLEN E	37 7
BARNARD SHARLA N	* 29 18	BEIER BRYAN LEE & ELLEN E	* 37 8
BARNES DANNY	37 20	BEISINGER-BECKETT KATHRYN A &	* 39 17
BARNES HOLT MO LLC	11 1	BENEDICT RICHARD L & JEANIECE M	* 31 27
BARNES HOLT MO LLC	11 12	BENGE CHARLES F	33 20
BARNES JASON & AMY L ROUSH	* 31 4	BENITZ ROGER	37 7
BARNES JOHN D & BRENDA D	31 12	BENNER GEORGE W	* 37 7
BARNES RICKEY & CONNIE	11 11	BENNETT CHARLES C	19 20
BARNES ROBERT L	31 4	BENSENBERG LANELLE LIVING TRUST	15 20
BARNES ROBERT L	* 13 20	BENSON AUSTIN	* 14
BARNES ROBERT L	* 31 4	BERGER SANDRA KAE	37 9
BARNES STILES SUE ANN	37 14	BERGER SANDRA	37 8
BARNETT MATHEW W	31 17	BERKEMEIER FRANK ETAL	29 9
BARR ALAN E	* 31 16	BERMOND ROBERT TRUSTEE	35 19
BARR DAVID W	31 5	BERMOND ROBERT TRUSTEE	35 20
BARR DAVID	31 8	BERNING VELDA J TRUST	33 36
BARR DEAN L & ROECKER SHERRY	* 31 2	BERNING VELDA J TRUST	35 6
BARR GLENDA KAY	21 29	BERNING VELDA J TRUST	39 1
BARR GLENDA KAY	21 30	BERRY LARRY	25 36
BARR JAMES L	23 31	BERRY MARK R	31 33
BARR SINDY J	13 7	BERRY RICHARD L & JEAN M TRUST	* 37 3
BARR SINDY J	* 11 12	BERTELSEN ARNETT	* 29 29
BARR WILLIAM BILL BOYD	11 12	BERTELSEN ARNIE A	* 29 29
BARR WILLIAM BILL BOYD	21 12	BERTHIAUME BRYAN L & WENDY	21 26
BARRON JOHN	* 37 19	BERTHIAUME BRYAN L & WENDY	21 27
BARSCH BENJAMIN & BARBARA	29 13	BIBB CHARLES V	* 39 17
BARTH MARK J	* 37 13	BIBB CHARLES V	* 39 18
BARTHOLOMEW CHERYL A	* 31 22	BIBENS DOUGLAS & SARAH	27 33
BARTLETT JERRY N	* 27 17	BIERI EDWARD E	* 33 28
BARTON CAROL SUE	* 25 12	BIERI WALTER R	33 29
BARTON JAMES F & CHRISTY A	* 31 21	BIERI WALTER	33 28
BARTON LEWIS L ETAL 1/2 INT	25 23	BIGGS JEROME Y JR	31 27
BARTON MICHAEL L	* 23 12	BILBY GARY S	37 2
BARTON THOMAS	* 33 32	BILBY ROSS I	* 23 11
BASHOR EDDIE D	19 30	BILBY ROSS	23 11
BASHOR EDDIE D	25 12	BILLY SHERMAN MEMORIAL PARK	* 19 29
BASHOR EDDIE D	27 7	BINDER LYNN ETAL	11 12
BASHOR FARMS LLC	17 25	BINDER LYNN F	11 13
BASHOR FARMS LLC	19 20	BINDER LYNN F	11 24
BASHOR FARMS LLC	19 28	BINDER LYNN F	11 25
BASHOR FARMS LLC	19 29	BINDER LYNN F	* 11 23
BASHOR FARMS LLC	19 30	BINDER STEVEN C	29 19
BASHOR FARMS LLC	19 31	BINDER STEVEN C	29 30
BASHOR FARMS LLC	19 32	BING LARRY A & BETSY	25 24
BASHOR FARMS LLC	27 18	BIONDO KIMBERLY	* 19 7
BASHOR WAYNE & ROSE	25 13	BIOZYME INCORPORATED	31 25
BASHOR WAYNE	17 23	BIRD JEFFREY & LARAE	* 29 19
BAUMAN CLARENCE E & SANDRA	* 23 17	BIRD JEFFREY D & LARAE J	* 29 19
BAUMAN CLARENCE E	23 17	BIRNS KARL F & SHISTAR TERESA A	11 36
BAUMAN CLARENCE E	23 18	BIRNS KARL	11 36
BAUMAN CLARENCE	23 16	BISHOP BRIAN & TAMARA	* 31 4
BAUMAN DUSTIN	* 23 31	BISIG DONALD ETAL	29 20
BAUMAN KEVIN	* 23 17	BISIG FRANK W	* 37 3
BAUMAN KIM R	* 31 14	BISIG JOHN D	29 13
BAUMAN LINDA	29 35	BISIG RICKY	* 29 13
BAUMAN LINDA	29 36	BLACK CAT FARMS INC	25 10
BAUMANN FAMILY LAND LLC	31 12	BLACK CAT FARMS INC	25 11
BAUMANN FAMILY LAND LLC	31 13	BLACK JAMES SR	29 24
BAUMANN FAMILY LAND LLC	31 21	BLACK STACEY & SCOTT	33 7
BAUMANN FAMILY LAND LLC	31 22	BLACK STUART DOUGLAS & DANA	* 31 10
BAUMANN FAMILY LAND LLC	31 27	BLACK VICTOR L	29 25
BAUMANN FAMILY LAND LLC	* 31 22	BLACKETER HEIDI N	* 31 19
BAUMANN FAMILY LAND LLC	* 33 7	BLACKWELL MARVIN & THERESA	* 29 29
BAUMANN GARY D	31 15	BLAIR BRIAN M	29 24
BAUMANN GARY D	* 31 21	BLAIR DONNIE L	23 11
BAUMLI JOSEPH W	17 4	BLAIR DONNIE L	* 23 11
BAYER DANIEL J	33 16	BLAIR RANDALL D	35 16
BEAHLER RALPH A & WANDA F TRUST	33 34	BLAIR ROBBY	37 1
BEAHLER RALPH A & WANDA F TRUST	33 35	BLAIR ROBBY	39 6
BEAHLER ROBERT L	39 4	BLAIR ROBERT & ELEANOR	* 23 14
BEAHLER ROBERT L	39 5	BLANCHARD RICHARD D	* 29 19
BEASLEY DAVID	* 37 24	BLAZINSKI HENRY & ELEANOR	29 24
BEATTIE BILLY	* 25 33	BLAZINSKI HENRY E & ELEANOR	29 26
BEATTIE CLYDE D TRUST	15 22	BLAZINSKI HENRY	* 29 26
BEATTIE CLYDE D	15 27	BLEDOSOE ETHEL M	37 3
BEATTIE CLYDE D	15 34	BLEDOSOE ETHEL M	37 10
BEATTIE CLYDE D	15 35	BLEDOSOE JIMMIE	33 18
BEATTIE CLYDE	15 23	BLEDOSOE SALLY	37 3
BEATTIE CLYDE	15 26	BLEDOSOE TYLER L	* 37 17
BEATTIE DUSTIN A & TAMMY L	* 29 14	BLOSS DAVID L II	33 7
BEATTIE DUSTIN A	29 14	BLOSS DAVID L	33 7
BEATTIE MARCIA J TRUST	15 35	BOATRIGHT JOE TRUST	17 12
BEATTIE MARCIA J TRUST	* 15 35	BOATRIGHT JOE TRUST	19 4
BEATTIE NORMAN L	15 33	BOATRIGHT JOE TRUST	19 8
BEATTIE PAULETTE	25 33	BOATRIGHT JOE TRUST	19 9
BEATTIE PAULETTE	33 5	BOATRIGHT LLOYD D	31 1
BEATTIE ROY K & SARAH M	* 15 21	BOATRIGHT MARK E & SANDRA K	31 1
BEATTIE ROY K & SARAH	15 21	BODDE PAUL W II	* 29 19
BECHTOLD WILLIAM R & COBB LISA M	* 17 30	BODENHAUSEN DAVID	39 20
BECK JOY L	17 32	BODENHAUSEN DAVID	39 24
BECK JOY L	* 31 5	BODENHAUSEN GALEN	* 39 24
BEECHNER DONNA L	* 33 25	BODENHAUSEN MARVIN E	35 19
BEEMER JEFFERY D	* 37 12	BODENHAUSEN MARVIN E	39 23
BEERS GARY AND WIFE	* 31 27	BODENHAUSEN MARVIN	35 19
BEGGS WILLIAM J	17 1	BODENHAUSEN MARVIN	39 24
BEHELER EDWARD M	23 23	BOE BRADLEY H	15 34
BEHELER EDWARD M	23 25	BOEHRINGER INGELHEIM INC	39 10
BEHELER EDWARD M	23 26	BOEHRINGER INGELHEIM INC	39 15
BEHELER EDWARD M	23 36	BOLCKOW CITY OF	* 15 3

ANDREW COUNTY LANDOWNER INDEX

NAME	PGE/SEC	NAME	PGE/SEC
BOLES CHARLES L & STEPHANIE A	33 32	BRIDGES STEPHEN L	35 4
BOLIN ROBERT G JR	17 11	BRIDGES STEPHEN L	35 5
BOLLMAN F GENE & JOYCE TRUST	39 12	BRIDGES STEVEN L	35 4
BOMAR GILBERT E	* 37 10	BRIDGMAN JEFFREY A & JEANNA L	* 31 28
BOMAR MICHAEL W	37 7	BRINCKS DENNIS & SHANNA	15 20
BOND DONALD L & JUDY L	23 7	BRINER BILLY L	* 31 8
BOND GLENN ETAL	23 7	BRINER CODY O ETUX	29 13
BONER ALBERT R TRUST	13 36	BRINER DANIEL	* 31 8
BONER SAMMIE L	* 31 22	BRINER GOVENOR O	* 23 18
BONHAM JOHN C ETAL	25 23	BRINER LARRY & LOUISE	* 23 10
BOOK DAVID E	13 23	BRINER LARRY	* 23 10
BOOK DAVID E	13 24	BRINER SUSAN E	31 5
BOONE WAYNE & WF	* 25 14	BRINER SUSAN E	31 8
BOOSE MARY P	* 15 25	BRINER TERRY L	* 31 22
BOSS DAVID L & LACIA	* 29 14	BRISSETT HARRY	33 15
BOSSERT EDWARD F	* 31 17	BRITAIN CODY	* 15 17
BOSTON RODEY D & LYNATTE K	* 37 4	BRITAIN JAMI L	* 17 30
BOSWELL GARY	* 21 23	BROCE THOMAS & PHILLIPS COLBY	37 7
BOSWELL JAMES M	* 15 31	BROCKETT JOHN TODD	37 21
BOSWELL MATTHEW M	21 13	BROMLEY BOBBY G	* 27 30
BOSWELL MICAH G & AMIE L	* 15 34	BROOK BENJAMIN L & DEBORAH R	39 3
BOSWELL RUSSELL L	21 23	BROOKE ORA A	* 37 3
BOSWELL RUSSELL	21 24	BROOKE ORA THOMAS	* 37 1
BOWDEN STEPHEN D	25 10	BROSI GENEVA	* 33 28
BOWEN ERIC W & KIMBERLY R	23 27	BROSI NORMAN L & WILLIAM L	33 27
BOWENS WILLIAM C	* 21 20	BROSI WILLIAM & JEAN BROSI	33 28
BOWER CHRISTOPHER H	17 2	BROWN CHARLOTTE ETAL TRUST	33 4
BOWER STEVEN D & MAGGIE L	* 33 23	BROWN CHARLOTTE ETAL TRUST	33 9
BOWLAND GARY EUGENE	29 12	BROWN CHARLOTTE ETAL TRUST	33 16
BOWLAND JOHN	29 1	BROWN GRANVILLE	15 13
BOWLAND JOHN	29 2	BROWN GRANVILLE	15 14
BOWLAND JOHN	29 3	BROWN MERLIN D	* 37 21
BOWLAND LYLE	* 29 1	BROWN PHILLIP L & DIANNE	21 31
BOWLIN AND OSBORN FARM	21 36	BROWN PHILLIP L & DIANNE	* 29 6
BOWLIN AND OSBORN FARM	29 1	BROWN R CRAIG	23 7
BOWLIN ROGER G	25 33	BROWN ROBERT F	* 31 4
BOWLIN ROGER G	33 5	BROWN ROBERT SCOTT	23 8
BOWLIN ROGER G	33 8	BROWN RODNEY & TAMMIE	27 20
BOWMAN CHAD	37 20	BROWN RODNEY & TAMMIE	27 29
BOWMAN CHARLES V	29 17	BROWN RODNEY & TAMMIE	* 27 20
BOWMAN CHARLES V	29 27	BROWN RODNEY	27 29
BOWMAN CHARLES V	29 28	BROWN SHIRLEY MAE	* 21 17
BOWMAN CHARLES V	31 8	BROWN VIRGINIA	25 12
BOWMAN CHARLES V	33 31	BROWNING MICHAEL S & KATHLEEN A	* 27 29
BOWMAN DORIS A TRUST	31 15	BRULL CHRISTOPHER W	37 12
BOWMAN DORIS A TRUST	31 27	BRUMBACK FRANKLIN E	* 39 6
BOWMAN ERNEST M	31 1	BRUNK CHARLENE V	* 37 3
BOWMAN MARY CATHERINE	29 16	BRUSHWOOD CHRISTOPHER A	* 21 32
BOWMAN MARY CATHERINE	29 21	BRUSHWOOD FRANKLIN D & LUCILLE L	37 18
BOWMAN NATHAN SCOTT	* 31 20	BRUSHWOOD LUCILLE L & FRANKLIN	* 37 7
BOWMAN VIRGINIA	33 15	BRUSHWOOD MARK A	37 18
BOXLEY TRAVIS & HEATHER	* 33 14	BRUSHWOOD MICHAEL L & SUSAN G	29 15
BOXLEY TRAVIS & HEATHER	33 1	BRUSHWOOD STEPHEN A & MARTHA K	17 31
BOY SCOUTS OF AMERICA	* 33 1	BRUSHWOOD STEPHEN A & MARTHA K	23 1
BOY SCOUTS OF AMERICA	37 18	BRYAN GREGORY H	31 29
BOY SCOUTS OF AMERICA	37 19	BRYAN ROGER A	31 4
BOYD ELMER W	17 31	BRYSON KENNETH L & DIANA L	* 31 34
BOYD ELMER W	25 7	BRYSON MARK V	* 19 32
BOYD ELMER W	* 23 1	BUBAN LOUISE	* 29 19
BOYD RICHARD C & PAMELA K TRUST	37 21	BUCHER JOHN M & META	31 7
BOYER EUGENE S	33 4	BUCKEY PIPE LINE TRANSPORTATION	* 15 5
BOYLES CHARLES D	15 23	BUCKLES ROBERT D	31 33
BOYLES CHARLES DEAN	15 26	BUCKLEY LEGACY LLC	* 23 35
BOYLES CHARLES DEAN	* 15 26	BUCKLEY NANCY J	23 26
BRADFORD SAMUEL L	* 37 10	BUCZEK KRISTIN E	* 39 16
BRADLEY HAROLD M & CAROL E TRUST	23 29	BUHLEHR ROBERT M	* 29 29
BRADLEY HAROLD M & CAROL E TRUST	23 30	BUHMAN CHARLOTTE J	31 23
BRADLEY HAROLD M & CAROL E TRUST	23 31	BULLMASTER EDWARD C	* 29 29
BRADLEY HARVEY R	* 13 29	BULLOCK CARL J	29 19
BRADLEY HARVEY REED	13 29	BULLOCK DAVID	29 13
BRADLEY HARVEY REED	23 30	BULLOCK JEFFREY	11 25
BRADLEY VANCE A & MICHELE D	37 13	BULLOCK JEFFREY	11 36
BRADLEY VANCE A & MICHELE D	39 18	BUNDY BRIAN A	37 21
BRADLEY VANCE A & MICHELE D	* 37 13	BUNDY LOIS H TRUST	* 37 21
BRADLEY VANCE A & MICHELLE D	37 11	BUNSE JERRY	39 22
BRAND TERRY & KELLEY	15 32	BUNSE LARRY	* 39 1
BRAND TERRY L	* 15 33	BUNSE MELVIN	35 4
BRANDT SCOTT A & MARIA E	* 23 34	BUNSE MELVIN	35 6
BRANSON ALBERT MRS	* 37 4	BUNSE MELVIN	35 7
BRASZKO ALEXANDER JR & JESSIE A	21 32	BUNSE MELVIN	39 1
BRAVO DAVID JOSEPH	* 37 7	BUNSE MELVIN	39 12
BREIT ROY DEAN	* 31 33	BUNSE MICHAEL JOHN	* 39 22
BREIT STEVEN D	35 9	BUNSE NATHAN D & RACHEL A	* 39 13
BRESSMAN KENNETH & DONNA	* 31 13	BUNSE NATHAN D & RACHEL A	* 39 14
BRETZ EDWIN E & MICHELLE L	21 34	BUNSE ROGER & MARTHA	39 22
BREWER DANIEL S TRUST	23 14	BUNSE ROGER A & MARTHA J	39 23
BREWER DANIEL S	23 13	BUNSE ROGER A	39 23
BREWER DANIEL S	25 7	BUNSE STEVEN & CAROLE J	39 13
BREWER KERRY L TRUST	23 12	BUNSE STEVEN & CAROLE J	39 14
BREWER KERRY L TRUST	25 18	BUNSE STEVEN R	39 15
BREWER KERRY L TRUST	* 23 14	BUNSE STEVEN R	39 22
BREWER MERLE D	15 7	BUNSE STEVEN R	39 23
BREWER MERLE D	15 8	BUNSE VELMA	39 22
BREWER PATRICIA LEE REVOC TRUST	31 14	BURGE DENNIS D JR	25 21
BREWKA MADLYN R	39 3	BURGESS ROBERT	* 37 2
BRICKEY LALANNIE J TRUST	* 39 5	BURGESS ROSS	29 25
BRICKEY ZANE R	* 37 20	BURKERT DONALD & MARY	31 3
BRIDGEFORD LAVERA	* 21 15	BURKERT DOUGLAS W	33 20
BRIDGES FLOYD JR	* 35 5	BURKERT FRANCIS	31 3
BRIDGES JACK L	37 16	BURKEYBILE JAMES W	* 37 20

*Landowners with acreage too small to draft on map.

NAME	PGE/SEC	NAME	PGE/SEC
BURKEYBILE MYRTLE G TRUST	* 37 20	CARSON ROGER	23 31
BURKS FRANKIE	29 13	CARSON ROGER	31 6
BURKS KENNY E	29 24	CARTER JAMES R TRUST	13 1
BURKS WANDA	29 24	CARTER KENNETH	19 18
BURLINGTON NORTHERN RAILROAD	27 4	CARTER MARLIN G & WF	25 35
BURLINGTON NORTHERN RAILROAD	27 5	CARTER MICHAEL T & GALE L	* 37 20
BURLINGTON NORTHERN RAILROAD	27 7	CARTER NANETTA B TRUST	21 32
BURLINGTON NORTHERN RAILROAD	* 27 5	CASE BRETT A & JULIE K	37 12
BURLINGTON NORTHERN RAILROAD	* 27 6	CASE LUTHER	* 33 7
BURLINGTON NORTHERN RAILROAD	* 27 19	CASEY JOHN T	* 27 29
BURLINGTON NORTHERN RAILROAD	* 27 33	CASTELLUCCI CHRIS & JODI L	29 22
BURNAM WAYNE	* 29 19	CASTLE CHARLES E	37 9
BURNETT DARREN L	* 29 19	CASTLE HERBERT	* 37 18
BURNFIN MARK A & CAROL	25 35	CASTLE KEVIN C	33 12
BURNFIN MARK A	25 35	CASTLE KEVIN C	33 13
BURNS DONALD E	33 22	CATLETT RICK & SHIRLEY	* 15 35
BURNS LARRY	* 21 36	CATRON LINDA M	* 29 14
BURNSIDES ANTHONY M	31 13	CATRON RICHARD A	* 29 11
BURR OAK FARM INC	33 35	CATTAN CHERYL	37 23
BURR OAK FARM INC	33 36	CAYWOOD EDDIE L	* 31 23
BURR STEPHANIE M TRUST	37 14	CAYWOOD FARMS	11 13
BURR WILLIAM	37 14	CAYWOOD FARMS	11 14
BURTNETT JOYCE E	29 18	CAYWOOD FARMS	11 24
BURTON DELMAS ETAL	29 20	CEGLENSKI MICHAEL D	27 8
BURTON DELMAS	* 29 17	CEGLENSKI MICHAEL D	27 9
BURTON DELMAS	* 29 19	CEMETERY ANTIOCK	11 13
BURTON HOWARD JR	37 20	CEMETERY BAPTIST CHURCH	* 25 13
BUSH CARLIN E	37 11	CEMETERY BENNETT LANE	* 23 19
BUSH CARLIN E	* 37 11	CEMETERY BOLCKOW	* 15 2
BUSH DENNIS E	* 33 28	CEMETERY COFFMANS CEMETERY	* 23 22
BUSH MELISSA	* 37 11	CEMETERY CONCORD	* 39 11
BUSH TRAVIS	* 33 28	CEMETERY COSBY ZION CEMETERY	* 35 19
BUSH TREVOR & DONNET	33 28	CEMETERY FAIRVIEW CEMETERY	* 37 24
BUSH TREVOR S	* 33 28	CEMETERY FILLMORE	21 18
BUTCHER DARRELL SR & MARSHA K	29 11	CEMETERY GREEN	* 37 19
BUTHMAN BONNIE & DANNY BURNS	37 3	CEMETERY HIGH PRAIRIE	* 39 5
BUTLER GEORGE M & JUDITH L TRUST	37 12	CEMETERY LOWER NEELY	* 15 26
BUTLER GEORGE M & JUDITH L TRUST	37 12	CEMETERY M E	* 25 30
BUTLER JEFFRY P & AMY JO	39 23	CEMETERY TODD	* 37 21
BUTRUM MICHAEL & ANGELA	* 23 10	CEMETERY UPPER NEELY	* 15 12
BUTRUM MICHAEL R & ANGELA M	* 23 10	CEMETERY WARDLOW	* 13 32
BUTRUM MICHAEL	* 23 10	CEMETERY WHITESVILLE	17 27
BUTTERFIELD DAVID G	* 31 13	CEMETERY WOODCOCK	* 13 20
BUTTERFIELD TEDDY R & LINDA K	* 31 13	CEMETERY	* 13 16
BUTTS CAROLE L & JAMES A TRUST	33 20	CEMETERY	* 19 6
BYE MICHAEL S	* 31 16	CEMETERY	* 19 32
BYERGO BRYSON L	15 2	CEMETERY	* 21 16
BYERGO MARC & NATALIE	* 21 13	CEMETERY	* 21 33
BYERGO MARC A & NATALIE L	21 24	CEMETERY	* 23 20
BYERGO RUSSELL A	21 13	CEMETERY	* 25 14
BYERGO RUSSELL ANDREW	21 24	CEMETERY	* 25 17
C			
C SISTERS LLC	27 30	CEMETERY	* 25 28
C SISTERS LLC	27 31	CEMETERY	* 27 8
CABRERA BRANDON K	* 33 32	CEMETERY	* 29 11
CADWALLADER TRAVIS	29 20	CEMETERY	* 29 12
CAIN GARY F & IDA J TRUST	* 37 3	CEMETERY	* 31 14
CAIN JOYCE L	* 31 21	CEMETERY	* 31 31
CALDERWOOD BILL & REGINA	39 11	CEMETERY	* 31 34
CALDWELL ROBERT L	31 8	CEMETERY	* 33 6
CALLEN FAMILY TRUST	* 31 22	CEMETERY	* 33 24
CALLEN GEORGE R	* 29 10	CEMETERY	* 33 36
CALLEN GLEAVIE C JR	* 37 18	CEMETERY	* 39 17
CALVERT KENNETH	29 28	CHAMBERS GEARY A	17 22
CALVERT MARGARET	* 29 20	CHAMBERS GEARY A	17 26
CALVERT RAYMOND	29 28	CHAMBERS GEARY	17 27
CALVERT ROMIE S ETAL	* 29 20	CHAMBERS GREGORY A	27 31
CALVERT ROMIE S	29 28	CHAMBERS JACK E	15 20
CAMERON QUENTIN P	* 27 28	CHAMBERS LINDA E TRUST	17 14
CAMPBELL JAMES W	23 14	CHAMBERS LINDA E TRUST	17 15
CAMPBELL JAMES W	* 23 14	CHAMBERS MICHAEL & WF	23 9
CAMPBELL JESSE M A	* 33 7	CHAMBERS ROBERT JASON	* 31 35
CAMPBELL R STEVEN	15 22	CHAMBERS TRENTON E	21 23
CAMPBELL R STEVEN	15 23	CHANDLER DARCY C	* 11 25
CAMPBELL ROBERT STEVEN	15 23	CHANDLER SHANNON L & LOURA E	11 26
CAMPBELL WILLIAM J & FELICIA L	* 31 22	CHANDLER SHANNON	11 26
CANFIELD EDWARD A	31 23	CHAPPELL JESSE L & SHARON	* 21 32
CANON RANDY JAMES	* 31 18	CHASE CARL R	21 35
CAPLES CREEK PROPERTIES LLC	* 37 20	CHELLEW MICHAEL K	* 29 29
CARL ROBERT	* 37 9	CHENOWETH ROBERT L	31 10
CARLILE J DAVID & E ANN	29 21	CHESNUT BROWN CAROLYN	31 34
CARLILE J DAVID & E ANN	29 22	CHESNUT MILDRED M	31 34
CARMAN JOHN C	29 13	CHESNUT MILDRED	* 31 34
CARNEAL JOHN A & WF	29 26	CHESSER WILLIAM L	25 19
CARNEAL SAMUEL & WF	29 24	CHESTER CHARLES L	31 36
CARNEAL SAMUEL E	29 23	CHESTER CHARLES L	33 31
CARNEAL SAMUEL E	29 24	CHESTER CHARLES L	37 1
CAROLUND FARMS	15 5	CHESTER CHARLES L	39 6
CARPENTER MICHELLE	* 29 5	CHESTER CHARLES	39 6
CARPENTER TWYLA M	31 11	CHESTER MIK & LORI	* 31 34
CARPENTER WM W JR	* 37 11	CHEVALIER CARY D	29 13
CARR JOSEPH W	* 31 35	CHILD BRIAN & BOBBI	* 37 3
CARR LARRY E & PATRICIA A	21 13	CHISM LINDA S ETAL	* 29 9
CARR VIRGIL E	31 35	CHRIST CHURCH	* 37 3
CARREL DONALD & KARON	27 32	CHRIST MARTIN TRUST	29 26
CARRELL WILMA	27 9	CHRISTIAN JACOB S & SHELLY M	37 11
CARRELL WILMA	27 16	CHRISTIAN JACOB S & SHELLY M	* 37 11
CARSON CODY L & KATE A	* 31 6	CHRISTIANSEN ROBERT J	* 31 18
CARSON JON R	23 31	CHRISTIE LIVING TRUST	25 13
CARSON ROGER L	23 31	CHRISTIE RISDON TRUST	17 14
		CHRISTIE RISDON TRUST	17 23

ANDREW COUNTY LANDOWNER INDEX

NAME	PGE/SEC	NAME	PGE/SEC
CHRISTIE RISDON TRUST	19 33	COBB ZITA L	37 8
CHRISTMAS DOUG & TENA	* 33 8	COBB ZITA L	37 9
CHRISTMAS JEFFERY S	* 33 10	COBB ZITA	37 5
CHRISTMAS RONALD E JANICE R & SONS	33 8	COGDILL DAVID W & SHERRI M	* 31 11
CHRISTMAS RONALD E JANICE R & SONS	* 33 8	COLBORN WAYNE & ROMONA TRUST	19 18
CHRISTOFFERSON CHRISTOPHER J &	* 31 27	COLBORN WAYNE S	19 7
CHUNN PHILLIP M	33 28	COLBORN WAYNE S	19 18
CHURCH & CEMETERY	* 13 26	COLE BILLY D	29 27
CHURCH & CEMETERY	* 17 17	COLE BILLY D	29 34
CHURCH & CEMETERY	* 19 17	COLE BILLY D	31 30
CHURCH AND CEMETERY ANTIOCH	* 13 18	COLE BILLY D	* 31 31
CHURCH APOSTOLIC LIGHTHOUSE	* 21 31	COLE BROS FARMS	13 12
CHURCH APOSTOLIC LIGHTHOUSE	* 29 4	COLE G MICHAEL & STACY	23 18
CHURCH BAPTIST CHURCH	35 5	COLE G MICHAEL	21 21
CHURCH BIBLE BAPTIST TEMPLE OF ST	* 31 12	COLE G MICHAEL	23 8
CHURCH CORNERSTONE EVANGELICAL	* 31 34	COLE GARY MICHAEL	15 32
CHURCH EMPIRE PRES	* 19 29	COLE GARY MICHAEL	21 16
CHURCH FAIRVIEW CHURCH &	* 23 21	COLE GARY W TRUST	23 7
CHURCH HOPE EVANG & REFORMED	* 39 20	COLE H RAY AND WIFE	13 25
CHURCH HOPE UNITED CHURCH OF	* 39 17	COLE H RAY ETAL	13 25
CHURCH HUFFMAN MEMORIAL	31 27	COLE H RAY ETAL	15 30
CHURCH LONG BRANCH CHRISTIAN	* 33 29	COLE H RAY	15 30
CHURCH NEW LIFE WORSHIP CENTER	* 31 10	COLE KEVIN A	* 23 8
CHURCH OF CHRIST	* 29 20	COLE LARRY L	* 27 29
CHURCH PRAIRIE HILLS OF CHRIST	* 37 24	COLE LELAND LEROY TRUST	* 31 22
CHURCH ROSENDALE CHRISTIAN	* 23 7	COLE RANDALL W	23 27
CHURCH ST JOHNS CHURCH OF CHRIST	* 29 25	COLE ROBERT & DOLORES TRUST	13 15
CHURCH ST JOHNS	* 29 36	COLE ROBERT L	13 11
CHURCH WILLIAM T JR	23 20	COLE ROBERT L	13 12
CHURCH WILLIAM T JR	23 29	COLE ROBERT L	13 14
CHURCH WILLIAM T	23 20	COLE ROBERT LEE	13 12
CHURCH WM T JR	29 26	COLE ROBERT	13 11
CHURCH ZION EVANGELICAL	* 39 13	COLE ROBERT	13 14
CHURCH	* 35 18	COLE RODNEY	13 10
CITY OF AMAZONIA	29 36	COLE RODNEY	13 11
CITY OF AMAZONIA	* 29 25	COLE RODNEY	* 13 14
CITY OF FILLMORE	21 7	COLE SCOTT A	13 14
CITY OF ROSENDALE	* 15 35	COLE STEVEN E	* 13 15
CITY OF SAVANNAH	29 24	COLE STEVEN R & DEBRA S	17 27
CITY OF SAVANNAH	29 36	COLE STEVEN R & DEBRA S	17 28
CITY OF SAVANNAH	31 6	COLE STEVEN R & DEBRA S	17 33
CITY OF SAVANNAH	31 7	COLE STEVEN R & DEBRA S	25 8
CITY OF SAVANNAH	31 19	COLE STEVEN R ETAL	17 33
CITY OF SAVANNAH	31 22	COLE STEVEN R	13 24
CITY OF SAVANNAH	* 31 7	COLE STEVEN R	15 19
CITY OF SAVANNAH	* 31 15	COLE STEVEN R	23 3
CLARK ARLANCE & CLAUDINE	* 31 28	COLE STEVEN R	23 10
CLARK DAVID P	29 13	COLE STEVEN R	* 15 33
CLARK DIRCK	31 1	COLE STEVEN RAY	17 29
CLARK GERALD E	29 20	COLEMAN JOHN J TRUST	27 4
CLARK HAROLD T ETAL	23 19	COLEMAN JOHN J	27 5
CLARK HAROLD T	23 20	COLLIER HAROLD	33 14
CLARK KIM D	* 37 3	COLLINS JAMES	19 5
CLARK LINDA ROSE	17 34	COLLINS JOHN E	* 29 29
CLARK PAUL ALLEN	17 28	COLORADO CHARLENE MAY & RICHARD	* 37 14
CLARK PAUL ALLEN	17 33	COLVILLE CLEO R	* 33 23
CLARK RICKY H & BRENDON D	* 37 3	COMBS ROBERT S & nANCY K	25 16
CLARK RUDOLPH J & MARTHA E	33 13	COMBS ROBERT S	25 16
CLARK TERREL A & JUNE	13 25	CONROY MICHAEL J	* 37 10
CLARK TERRY & JANICE	* 33 33	CONSERVATION COMMISSION OF MO	11 2
CLARK WALTER B	* 31 22	CONSERVATION COMMISSION OF MO	11 12
CLARY BRIAN M	* 37 24	CONSERVATION COMMISSION OF MO	11 13
CLIBON CHARLES L	27 7	CONSERVATION COMMISSION OF MO	11 22
CLIBON KEITH W TRUSTEE	27 7	CONSERVATION COMMISSION OF MO	11 23
CLIFF CARLA R	29 5	CONSERVATION COMMISSION OF MO	11 26
CLINE HERBERT W	* 31 8	CONSERVATION COMMISSION OF MO	11 27
CLINE RAYMOND	33 11	CONSERVATION COMMISSION	11 2
CLINTON GEORGE F	* 37 9	CONSERVATION COMMISSION	11 12
CLIZER HERBERT E TRUST	31 5	CONSERVATION COMMISSION	11 14
CLOUD SAMUEL & MEGAN	31 34	CONSERVATION COMMISSION	15 25
CLOUSE BRUCE D ETAL	29 8	CONSERVATION COMMISSION	15 26
CLOUSE BRUCE D	29 15	CONSERVATION COMMISSION	23 14
CLOUSE BRUCE D	29 16	CONSERVATION COMMISSION	23 15
CLOUSE BRUCE	29 22	CONSERVATION COMMISSION	23 35
COATS JEAROLD L	25 26	CONSERVATION COMMISSION	23 36
COATS JOHN A & ELLA R	* 15 11	CONSERVATION COMMISSION	25 7
COATS LEE & CAROL TRUST	25 27	CONSERVATION COMMISSION	25 8
COATS LEE & CAROL TRUST	25 34	CONSERVATION COMMISSION	25 17
COATS ROBERT	* 31 21	CONSERVATION COMMISSION	25 18
COBB DENNIS K	23 14	CONSERVATION COMMISSION	25 20
COBB F L	29 34	CONSERVATION COMMISSION	25 22
COBB FABIAN L ETAL	29 24	CONSERVATION COMMISSION	25 31
COBB FABIAN L ETAL	* 31 19	CONSERVATION COMMISSION	29 5
COBB FABIAN L TRUST	31 30	CONSERVATION COMMISSION	29 6
COBB II JAMES P II & BLAIR SANDRA	* 31 21	CONSERVATION COMMISSION	29 7
COBB JOHN H	31 26	CONSERVATION COMMISSION	29 8
COBB JOHN H	31 29	CONSERVATION COMMISSION	29 28
COBB JOHN H	31 32	CONSERVATION COMMISSION	31 1
COBB JOHN H	* 37 4	CONSERVATION COMMISSION	31 2
COBB LLOYD E & DIANA	* 29 34	CONSERVATION COMMISSION	31 36
COBB ROBERT M	* 31 20	CONSERVATION COMMISSION	33 6
COBB STACY ETAL	29 2	CONSERVATION COMMISSION	33 22
COBB STACY ETAL	31 20	CONSERVATION COMMISSION	35 3
COBB STACY ETAL	31 29	CONSERVATION COMMISSION	35 10
COBB WILLIAM & KELLI	37 8	CONSERVATION COMMISSION	35 15
COBB WILLIAM R & KELLI J	37 16	CONSERVATION COMMISSION	* 21 31
COBB WILLIAM R	37 5	CONSERVATION COMMISSION	* 23 14
COBB WILLIAM R	37 8	CONSERVATION COMMISSION	* 29 29
COBB WILLIAM R	* 37 8	CONSERVATION COMMISSION	* 33 23
COBB ZITA L	37 4	CONSERVATION COMMISSION	* 35 10

*Landowners with acreage too small to draft on map.

NAME	PGE/SEC	NAME	PGE/SEC
CONSOLVER RICKEY D	* 27 33	CRITES AGNES	* 19 28
CONSOLVER RICKY D	27 32	CRITES AGNES	* 19 29
COOK BRIAN W & EVA K	29 21	CROCKETT DALEVIN	33 33
COOK BRIAN W	29 22	CROCKETT JOHN E & JENNIFER L	* 29 19
COOK BRIAN W	29 27	CROCKETT STEVEN E	* 31 22
COOK CHARLES R II	29 27	CROMER BETTY J ETAL	25 16
COOK CHARLES RAY II & NATASHA RAE	29 21	CROSEY EDDIE JR & MARSHA	23 11
COOK DWAYNE R	29 22	CROSEY EDDIE JR AND MARSHA	* 23 11
COOK GARY T	29 22	CROSS DAN W TRUST	13 7
COOK NORMAN G JR	23 18	CROWDER BURL FRANKLIN	23 15
COOK RENEE C TRUST	37 13	CROWDER BURL FRANKLIN	23 22
COOKSEY DAVID A	31 11	CROWDER ROBERT	31 18
COON JERRY L	37 23	CROWLEY SAMUEL E	31 15
COOPER DENISE M	* 29 13	CROWLEY-CROWLEY-JOHNSON	37 5
COOPER JOHN A	* 23 7	CRUMB CARLTON J	29 20
COOPER KENNETH W	25 16	CRUMB CARLTON J	* 29 20
COPELAND REX E	19 4	CRUMB HERMAN II	* 29 20
COPSEY BRUCE E	13 20	CULVER STEVE F TRUSTEE	29 34
CORDONNIER KENNETH W	27 32	CULVER STEVEN MICHAEL & VANESSA	* 29 23
CORDONNIER TODD J	27 32	CUMMINGS MARY LOUISE	37 2
COREY LADONNA J ETAL	* 33 36	CUMPTON DON & MARIA	* 37 9
COREY STEVEN E & JUSTIN G	31 18	CUNNINGHAM GEORGE M	27 16
CORNELIUS CLARENCE	39 24	CUNNINGHAM TERRANCE J	19 10
CORNELIUS DONALD E	* 37 20	CUNNINGHAM THOMAS J	31 8
CORNELIUS EILEEN R & NELSON	* 33 36	CUNNINGHAM THOMAS J	31 17
CORNELIUS JEREMY M	39 14	CUNNINGHAM TODD	* 25 16
CORNELIUS NELSON AND WIFE	27 31	CUNNINGHAM WALTER SR	* 29 19
CORNELIUS NELSON WM	27 31	CUNNINGHAM WALTER	* 29 19
CORNELIUS RONALD & CAROL R	39 23	CURATORS OF THE UNIVERSITY OF	39 2
CORNELIUS RONALD D & CAROL R	39 23	CURATORS OF THE UNIVERSITY OF	39 11
CORNELIUS RONALD D ETAL	39 21	CURRAN EDWARD D	* 21 30
CORNELIUS RONALD D	37 19	CURRAN JAMES B	21 19
CORNELIUS RONALD D	39 21	CURRAN JAMES B	21 20
CORNELIUS RONALD D	* 23 7	CURRAN JAMES B	21 29
CORNELIUS RONALD D	* 37 20	CURRAN JEFFREY D	* 21 30
CORNELIUS ROYCE A	33 36	CURRAN JOHN E	* 21 30
CORWIN STEWART W	* 31 31	CURRAN RAYMOND	* 21 15
COSBY RECREATION CLUB	* 39 11	CURRAN RICHARD A	* 39 5
COTTON JOHN R & TINA M	25 35	CURRAN ROBERT S & REBECCA J	21 33
COUCH ROY	* 27 31	CURRAN ROBERT S & REBECCA J	* 29 5
COUGHLIN ZACHARY & LAURA A	* 29 2	CURRAN ROBERT S	* 29 5
COULDRY WILLIAM H & DEBRA I	23 14		
COULDRY WILLIAM H	31 2		
COULTER CHERYLANN	15 32		
COULTER CORY D	* 21 15		
COULTER DONALD F	* 23 7		
COULTER MARYLIN S	33 2		
COURTNEY BARTON S	* 31 34		
COURTNEY MARIEL	* 15 36		
COURTNEY RYAN & JILL	39 4		
COURTNEY RYAN STEVEN	* 31 22		
COWGER CARL L TRUST	25 28		
COWGER CARL TRUST	25 27		
COWGER CARL	25 34		
COWGER DOROTHY M TRUST	25 34		
COWGER DOROTHY MARIE TRUST	25 9		
COWGER DOROTHY MARIE TRUST	29 3		
COWGER DOROTHY MAROE TRUST	25 20		
COWGER JOHN W & WF	25 21		
COWGER JOHN W & WIFE	25 33		
COWGER JOHN W	17 23		
COWGER JOHN W	27 31		
COWGER JOHN	25 28		
COX CHARLES E	* 29 29		
COX DAVID III	* 37 10		
COX DONALD & PEGGY	31 18		
COX GREGORY E SR	29 26		
COX JAMES R & VELDA & FRAZIER PATTY	21 5		
COX JAMES R	11 12		
COX JAMES R	13 33		
COX JAMES	21 5		
COX JASON L	* 29 21		
COX JESSE L JR	37 4		
COX JOEY DALE	33 16		
COX JOHN M	39 17		
COX JOHN P & WF	29 14		
COX JOHN P	* 29 13		
COX JOSH ETAL	23 30		
COX LLOYD F & LILLIE M	29 18		
COX RANDALL	* 29 19		
COX ROBERT J & VELDA & FRAZIER	21 8		
COX TONY D	31 32		
COX WAYNE & TWILA	* 17 31		
COX WILLIAM & VICKIE	31 11		
COY RICHARD & ROYCE	39 7		
COY RICHARD & ROYCE	39 8		
CRABTREE WILLIAM R & IRMA J	* 39 6		
CRANE DAVID	31 27		
CRANE DWIGHT INC	19 33		
CRANE DWIGHT INC	* 23 35		
CRANE DWIGHT	19 33		
CRANE DWIGHT	19 34		
CRAWFORD ELTON L	13 13		
CRAWFORD H MARK	33 33		
CRAWFORD H MARK	* 33 33		
CRAWFORD JAMES E	13 35		
CRAWFORD KELLY W	31 11		
CRAWFORD LAWRENCE R	* 15 5		
CRAWFORD RUTH A	* 31 21		
CREVISTON TIM P & TERRIE L	15 33		

D

D E CONTRACTING INC	* 37 14
DAISE JEFFREY & KRIS	39 5
DAISE VERN W	* 37 20
DAKELARU LLC	29 22
DALE JAMES F JR	* 29 19
DALE THOMAS J	23 30
DALSING ANTHONY P	31 28
DAMGAR RONDA S	* 37 14
DANIELS ROBERT ALLEN	21 8
DAVID GEORGE & MILISHA	* 27 8
DAVIDSON JERRY	33 14
DAVIDSON JERRY	33 23
DAVIDSON ROBERT	* 31 33
DAVIS CALVIN J	27 29
DAVIS DOUGLAS & WHITNEY	13 8
DAVIS DOUGLAS & WHITNEY	13 21
DAVIS DOUGLAS & WHITNEY	13 35
DAVIS DOUGLAS & WHITNEY	21 33
DAVIS DOUGLAS W ETAL	21 28
DAVIS DOUGLAS W ETAL	21 7
DAVIS DOUGLAS W ETAL	21 33
DAVIS DOUGLAS W ETAL	31 15
DAVIS DOUGLAS W ETAL	* 21 33
DAVIS DOUGLAS W	23 31
DAVIS HERSCHEL E	* 23 22
DAVIS JANET E	31 19
DAVIS JAROD J & MINDY S	29 1
DAVIS KEVIN D	29 12
DAVIS KEVIN D	29 15
DAVIS KEVIN	29 15
DAVIS KYLE & ASHLEY JO	31 14
DAVIS LANCE	37 18
DAVIS LARRY D & KATHLEEN	* 37 16
DAVIS LARRY D JR & DEBBIE L	23 25
DAVIS LARRY D	* 31 22
DAVIS MELVIN	29 12
DAVIS MICHAEL DEAN	31 13
DAVIS RAYMOND G	21 28
DAVIS RAYMOND G	21 33
DAVIS RAYMOND G	29 3
DAVIS RICKY & PENNY	* 31 10
DAVIS WHITNEY E ETAL	29 1
DAVIS WHITNEY E ETAL	29 2
DAVIS WILLIAM T	37 4
DAVISON DEWAYNE & JODI	15 20
DAVISON DEWAYNE & JODI	15 21
DAVISON DEWAYNE J & JODI D	15 20
DAVISON DEWAYNE J & JODI D	17 31
DAVISON DEWAYNE J	15 28
DAVISON DEWAYNE J	15 29
DAVISON KEITH E	13 7
DAVISON LARRY	13 32
DAVISON PHYLLIS J	21 29
DAVISON REBECCA J	23 27
DAVISON RODNEY L & DARLA	39 8
DAWKINS JAMES & ROBERTA E REVOC	37 1
DEAL DENNIS R A	31 10
DEAN ARTHUR JR	* 29 29

ANDREW COUNTY LANDOWNER INDEX

NAME	PGE/SEC	NAME	PGE/SEC
DEATHERAGE GARY L	35 17	DOVER SHARI A	* 29 19
DEATHERAGE GARY L	35 18	DOWNING JOHN L	37 2
DEATHERAGE GARY	35 18	DOWNES RANDY L	* 39 17
DEATHERAGE ROBERT H	* 37 20	DOZIER HENRY WAYNE	37 4
DEATON DONALD & SHARON	* 31 22	DRAKES LANDING DUCK CLUB LLC	11 13
DEATON DONALD D & SHARON E	* 31 15	DRAKES LANDING DUCK CLUB LLC	11 14
DECKER MARILYN	31 7	DRENNEN JEFFERY C & BRENDA LYNN	37 18
DEERFIELD ENTERPRISES LLC	29 9	DREYER CHAD R & CATINA J	31 23
DEERFIELD ENTERPRISES LLC	29 16	DROSSEL ARTHUR W & CHRISTINE M	27 9
DEERING FAMILY FARMS LLC	21 24	DROSSEL ARTHUR W JR	39 5
DEERING SHANNON A & SUSAN L	13 22	DRYDALE FARMS LLC	15 6
DEERING WILLIS R & LOIS	21 31	DRYDALE KENNETH L	15 7
DEERING WILLIS R	11 36	DRYDALE LEON E	* 13 2
DEERING WILLIS R	21 31	DRYDALE PAUL	13 2
DEFENBAUGH GUY C	* 31 5	DRYDALE ROY W	15 10
DEGASE L G	* 29 19	DRYDALE ROY	13 1
DELANEY CATHERINE N & DARRELL	* 39 7	DRYDALE VELMA S	13 2
DELAPP GEORGE H & BETH ANN	* 21 34	DRYDALE VELMA S	15 7
DELEE JOHN P & JOY L	25 26	DUDECK DAN W	21 24
DENBOW CHARLES	* 37 7	DUDECK DAVID & ANNE	11 23
DENNEY CHERYL J	23 7	DUDECK DAVID P	13 27
DENNEY QUINTEN M	23 9	DUDLEY MARIETTA L	* 29 11
DENNIS FRED JR	13 25	DUFF GARY L	31 18
DEPARTMENT OF ARMY CORPS	29 30	DUFF KENNETH EUGENE SR ETAL	23 32
DEPARTMENT OF ARMY	* 29 19	DUFF KENNETH EUGENE SR ETAL	31 5
DEPRIEST GROVER D & SONDRRA J	31 33	DUMM CARL	* 37 21
DEPRIEST GROVER E	31 33	DUNCAN DUSTIN L	* 31 4
DEPRIEST GROVER	31 32	DUNCAN GAYLE	23 31
DERC ROBERT W & CAROL J	* 37 14	DUNCAN GREG E	19 6
DERR GEORGE W	31 6	DUNCAN JOHN W TRUST	21 8
DESHON CYNTHIA GALE & BRADLEY N	23 15	DUNCAN JOHN W TRUST	21 18
DESHON CYNTHIA GALE & BRADLEY N	23 28	DUNCAN JOINT TRUST	21 18
DESHON CYNTHIA GALE & BRADLEY N	* 23 10	DUNCAN JOINT TRUST	21 30
DESHON DAVID W	31 21	DUNCAN MARGARET	31 34
DESHON JOYCE K	33 34	DUNCAN MARGARET	31 35
DESHON LORI	35 6	DUNCAN MARGARET	37 2
DESHON RICKIE W	* 37 7	DUNCAN STEPHAN E	* 37 11
DETTMAN DONALD M JR	* 31 22	DUNHAM EVELYN	21 19
DEVAULT CARL E	* 31 10	DUNHAM EVELYN	21 30
DEVAULT ROBERT	15 29	DUNN STACY L	31 23
DEVAULT RUSSELL E MRS	33 20	DUNN WESLEY W	* 31 4
DEVINE DONALD E & PATRICIA D	31 18	DUNNING ALAN E TRUST	* 31 27
DEVLING ALFRED L ETAL	37 9	DUNSTER GARRY E	33 7
DEVLING ALFRED L	* 37 14	DURANT ROBERT L TRUST	21 25
DEVOOGHT JASON D	29 22	DURANT ROBERT L TRUST	21 26
DEVORE DONALD & JEAN A	33 11	DURANT ROBERT L TRUST	23 31
DEVOS WALTER H & LAURA J	31 19	DURBIN LINDA A	* 33 33
DEWEY CLELAN L & RITA DIANNE	33 19	DURBIN TAMARA & BURGESS TERESA	* 27 28
DEWEY TREV S	23 20	DURBIN WALLACE	* 27 28
DIAMOND ROBERT & DEBORAH	* 39 11	DURFEE ROY D & MARYBETH M	29 2
DICKERSON DWAYNE	* 17 26	DUVALL BRIAN L	* 39 6
DIGGS HARVEY & MARGARET	29 10	DUVALL DAVID B	* 39 6
DILFER DAVID & TERESA	29 18	DUVALL FARM INC	39 6
DILL RICHARD T & MARY ANN	13 7	DUVALL FARMS INC	31 25
DILLEY RUSSELL E	29 5	DUVALL FARMS INC	31 26
DILLON DANIEL K	* 31 27	DUVALL FARMS INC	31 36
DINNING ALLISON & MARK	29 20	DUVALL FARMS INC	39 6
DINNING MARK ALLEN	29 20	DUVALL PROPERTIES LLC	* 39 6
DINNING MARK ALLEN	* 29 29	DWIGHT CRANE INC	23 35
DINNING ROBERT B & BOANNA KAYE	* 37 20	DWIGHT CRANE INC	* 23 26
DISHMAN GERALD D	33 24	DYE VICTOR	31 25
DISHMAN GERALD D	33 25	DYKES EDDIE ETAL	31 27
DISHMAN GERALD D	* 33 25	DYSART DONALD	17 34
DISHMAN GERALD II & BRENDA	27 29	E	
DITCH STEPHEN P	* 17 25	EASTER DONALD L	33 7
DITTMORE MARK & KRISTIE	* 23 18	EATON ERIC D	25 11
DITTMORE MARK E	* 23 18	EATON ERIC D	25 12
DITTMORE RONALD D	31 14	EATON ERIC D	* 25 12
DITTMORE RONNIE D	* 31 14	EBERHARD SARAH & HOWARD GARA	* 31 11
DIXON BRADLEY C	* 39 8	EBLING ROGER L & CHERYL K TRUST	27 7
DIXON BRADLEY CRAIG & KRISTIE	39 8	EBLING ROGER L	27 18
DIXON BRADLEY CRAIG	39 5	EBLING ROGER	25 13
DIXON CARLTON TRUST	* 39 8	EBLING ROGER	27 18
DIXON CLAYTON L	39 8	ECKER JONATHAN M & HEATHER D	* 15 34
DOCKERY LILLIAN B	* 37 23	ECKLES LAVERNE TRUST	23 12
DODDS ETHEL	15 2	ECKLES LAVERNE	23 11
DODGEN CLARENCE & STEPHANIE	* 15 29	EDWARDS BETTY A	* 31 10
DOHERTY INDIRA L	* 25 33	EDWARDS DAVID E	* 37 23
DONAHOO DANNY K	15 25	EDWARDS IMO CHARLYNN	13 19
DONAHOO JOHN	15 23	EDWARDS JAMES	23 19
DONAHOO MARK A	* 23 2	EDWARDS JEFFERY T	* 29 29
DONAHOO MILDRED I	* 29 29	EDWARDS MARK A & JESSICA N	* 21 1
DONALDSON JAMES R	31 14	EDWARDS MARK A & JESSICA N	* 21 12
DONALDSON JAMES R	31 15	EDWARDS MARK A	* 23 15
DONS POINT INC	37 19	EDWARDS MATHEW	* 31 15
DORAN JOHN H III & SHERRY L A TRUST	23 20	EDWARDS MATHEW	* 31 22
DORREL BETTY L ETAL	15 23	EDWARDS RICHARD C & JENNIFER R	* 21 14
DORREL BETTY L ETAL	15 24	EDWARDS RICHARD KEITH	13 31
DORREL BETTY L ETAL	17 29	EDWARDS RICK & GAYLE	29 14
DORREL JAMES E ETAL	25 13	EDWARDS RICK D	29 23
DORREL JAMES ETAL	25 14	EDWARDS ROBERT LEROY	13 32
DORREL RALPH ELDON ETAL	15 11	EDWARDS ROBERT LEROY	13 33
DORREL RALPH ELDON ETAL	* 15 11	EDWARDS ROBERT LEROY	21 8
DORRELL JAMES E	15 24	EHRLHARDT KEN	31 20
DORRELL JAMES ETAL	* 25 13	EIMAN RICHARD D	* 37 3
DORRIS DAVID D	* 27 32	EISIMINGER ADAM CHRISTOPHER	21 34
DOSS BRIAN CHRISTOPHER & SABRINA	29 13	ELARDO SAMMY J & PATRICIA L	* 37 20
DOUGHERTY JAMES R	31 7	ELDER DANNY O	* 37 12
DOUGLAS DIXIE	33 21	ELDER ERIC M & LAURA A	* 31 16
DOUGLAS RONALD L	37 16	ELDRIDGE DAVID	* 37 14

*Landowners with acreage too small to draft on map.

NAME	PGE/SEC	NAME	PGE/SEC
ELIFRITS TRAVIS & AMY L	* 39 7	FEESER FRANKLIN & JULIE	25 29
ELLIOTT CHARLES D & DARLENE B	* 31 11	FEIDEN JAMES & DARCI	* 25 19
ELLIOTT STEVEN LEE & CHERYL A	29 35	FENDER TROY J	37 7
ELLIOTT STEVEN	* 29 35	FENNEL JACK W	37 7
ELLIOTT WILLIAM G JR & BARBARA	25 7	FENSHOLT KAY D	31 11
ELLIOTT WILLIAM G JR TRUST	15 36	FENSHOLT KAY D	* 31 2
ELLIOTT WILLIAM G JR TRUST	17 32	FERBERT RANDALL E	15 20
ELLIOTT WILLIAM G JR TRUST	23 12	FERGISON DONALD R	* 31 22
ELLIOTT WILLIAM G TRUST	23 11	FERGUSON AVIS M	17 29
ELLIS JACK C	27 28	FERGUSON CLIFFORD	15 25
ELLIS LARRY	33 23	FERGUSON DEAN TRUSTEE	39 11
ELLIS ROGER E & COLLEN J	37 16	FERGUSON DWIGHT E & CATHY M	* 29 26
ELLIS RONALD L	* 29 19	FERGUSON KEITH & MALEA	27 32
ELLIS-ECKARD JANET	31 13	FERGUSON KEITH & MALEA	39 11
ELLISON KIRK & JAMES	15 32	FERGUSON ROY G	* 37 17
ELLISON KIRK & JAMES	15 33	FERGUSON STEVEN R	* 21 36
ELLSWORTH CHARLENE J	39 19	FERGUSON WALDO R	21 36
ELLSWORTH CHARLENE J	39 20	FIELDS DWIGHT E	* 21 30
ELLSWORTH CHARLENE	33 32	FIELDS DWIGHT E	* 29 19
ELLSWORTH CHARLENE	33 33	FIELDS J K	* 29 18
ELLSWORTH CHARLENE	* 33 32	FIELDS MARY JANE	37 20
EMBREY BRIAN L	* 23 10	FIELDS MARY JANE	* 37 20
EMBREY MARK	* 23 11	FIELDS RODNEY & KATHERINE	19 30
EMBREY WILLIAM & RHODA	* 27 33	FIELDS RODNEY & KATHERINE	19 31
EMERALD LANE MAINTENANCE SERVICE	* 37 20	FIELDS RODNEY	17 25
EMMENDORFER BRIAN L	31 22	FILLION JOEL A	35 16
EMMENDORFER RONALD J TRUST	39 23	FINCHUM JOHN P & KELLY J 1/2 INT	37 12
ENERGY SAVINGS SYSTEM INC	* 37 14	FINCHUM JOHN P & KELLY J	37 12
ENNS JOHN & PAULA J	* 33 29	FINCHUM JOHN P	37 12
ENYART JANET L	* 31 12	FINDLEY ROBERT H	* 31 16
ERICHSEN DEBORAH	33 14	FINK JERRY	* 11 23
ERICKSON CHARLES H	29 23	FINK RODNEY J & BERTHA	11 24
ERICKSON FRANKIE D & CYNTHIA A	29 23	FINK RODNEY J	11 13
ERICKSON MARLOUS & RICHARD D	15 12	FINK RODNEY J	13 19
ERICKSON MARLOUS D	15 12	FIQUET KATHLEEN KELLY	37 18
ERICKSON MARLOUS	15 1	FISCHER JERRY L & BRENDA	* 31 12
ERICKSON RICHARD D	17 6	FISCHER MATTHEW & ANDREA	37 3
ERICKSON TONY C	29 15	FISCHER MATTHEW A	37 4
ESELY JEFFREY D	31 8	FISCHER MATTHEW	* 37 4
ESKRIDGE STEPHEN J	* 27 28	FISH PETER ETAL	39 23
ESTEP DONALD R	27 9	FISHER DORIS E	23 32
ESTEP DONALD R	27 16	FISHER GERALD E	39 14
ESTEP DONALD R	27 17	FISHER MICHAEL AND SUSAN	37 20
ESTEP FAMILY TRUST	19 32	FISHER REGAN V & ROXANNE T	23 27
ESTEP FAMILY TRUST	19 33	FISHER REGAN V & ROXANNE T	* 23 27
ESTEP FAMILY TRUST	27 8	FISHER WILLIAM J	37 17
ESTEP JAY DEE	19 31	FISTE GEORGE	* 29 19
ESTEP JAY DEE	19 32	FITE GARY W & JOETTA L	33 26
ESTEP JAY DEE	25 12	FITZPATRICK JACKLINE J	* 31 17
ESTEP JAY DEE	27 9	FIVE M TRUCKING INC	27 16
ESTHER PROPERTIES LLC	* 31 22	FLACH JAMES D JR	21 34
ETZLER JERRY R	35 12	FLANAGAN MICHAEL J & RUTH A	* 33 23
ETZLER LARRY & KAREN	35 13	FLANARY WAYNE	15 20
ETZLER MICHAEL G & JENNA A	29 21	FLEENOR MONTY R	25 20
EVANS ANN M	* 33 21	FLETCHALL DOUGLAS	* 29 34
EVANS CHRISTOPHER M	29 11	FLETCHALL STEPHEN E	23 11
EVANS JAMES ALLEN	* 27 20	FLETCHER MARJORIE TRUST	27 33
EVANS KEVAN	* 33 33	FLETCHER MARJORIE	27 28
EVANS KURT F	31 27	FLETCHER WILSON D SR	37 20
EVANS LEONARD E	37 7	FLINT JAMES W ETAL	* 33 28
EVANS LORETTA M & WM	37 7	FLORA FARM ETAL	25 18
EVANS TERRY R & DEBORAH E	33 14	FLORA JANIQUE & BRIAN	11 24
EVANS TERRY RAY	33 10	FLORA JOHN F	* 17 7
EVANS TERRY RAY	33 11	FLOYD DANIEL R & JOYCE L	11 25
EVANS TERRY RAY	33 34	FLOYD DANIEL R & JOYCE L	21 18
EVANS TERRY RAY	39 3	FLOYD DANIEL R	21 31
EVANS TERRY RAY	* 33 11	FOLKERS LILA MAY	13 36
EVANS TERRY RAY	* 39 2	FOLKERS LILA MAY	13 17
EVANS VINCENT & JOANN	33 14	FOLKERS LILA MAY	13 20
EVANS VINCENT T & JOANN	* 33 15	FOLKS ARROWHEAD RANCH INC	37 3
EVANS VINCENT T & JOANN	* 33 23	FOLKS CURTIS A	* 37 3
EVANS VINCENT T JOANN	33 11	FORBES RHONDA ANN	* 33 23
EVERS RICHARD L	* 37 23	FORD ADAM C & DEETRA Y	39 12
EWING JOHN L ETAL BELCHER FAMILY	17 5	FORD CLAUDE D	* 15 19
EWING JOHN L ETAL	17 6	FORD DENNIS	27 31
EYCHANER CARSON S	13 20	FORD DENNIS	27 32
EYLAR DAN E	31 25	FORD DENNIS	37 12
EYLAR DAN E	33 30	FORD DENNIS	39 1
F		FORD DENNIS	39 2
FAGER DAVID E	* 39 1	FORD DENNIS	39 3
FAIRES JAMES A	31 16	FORD DENNIS	39 10
FALES DWAYNE D & LYNETTE	21 26	FORD DENNIS	39 11
FANGMAN JOE G	39 5	FORD DENNIS	39 12
FANGMAN JOSEPH G	33 23	FORD DENNIS	39 18
FANGMAN JOSEPH G	33 26	FORD DENNIS	39 19
FANKHAUSER DAVID GLENN	39 16	FORD DENNIS	* 39 11
FANKHAUSER DAVID GLENN	39 21	FORD GREGORY A	* 39 2
FANKHAUSER GLEN E	39 16	FORD ROGER & SHIRLEY	39 1
FANNON MAX	* 37 21	FORD ROGER & SHIRLEY	39 2
FARIS KEITH & HEIDI M	* 39 5	FORD ROGER & SHIRLEY	* 39 2
FARMER DAVID L	* 31 10	FORTUNE JEFFERY K	* 37 24
FARR PAUL	33 21	FOSTER KATHY L	* 31 11
FARRELL JON M	27 20	FOTHERGILL CURTIS D	31 5
FARRIS SCOTT E	31 4	FOTHERGILL GEORGE	21 1
FASCHING CORBETT H	31 22	FOTHERGILL GEORGE	21 12
FAST DENNIS M & JUDY TRUST	* 31 4	FOUNTAIN GARY J	31 2
FEDERAL HOME LOAN MORTGAGE	13 36	FOX CAHN E & KATY M	* 31 17
FEDERAL HOME LOAN MORTGAGE	* 21 26	FOX GLEN & KAREN	* 25 24
FEDERAL NATIONAL MORTGAGE	* 31 21	FRADY GARY J	25 23
FEK HERBERT V	* 29 19	FRANCE ANDREW	* 37 4

ANDREW COUNTY LANDOWNER INDEX

NAME	PGE/SEC	NAME	PGE/SEC
FRANCIS HARRY E	31 29	GERSTNER JAMES C	* 29 29
FRANKEN WILLIAM & JULIA	37 16	GERSTNER JIM	* 29 29
FRANKEN WILLIAM W & WF	37 5	GEWIN IAN M	39 5
FRANKLIN STACY & SHINNEMAN	* 21 7	GEYER WILLIAM E & JUDI A	* 31 8
FRAZIER GARY	21 8	GIBBONS DAVID & DEBORAH	* 39 8
FRECCIA DANIEL L	* 31 4	GIBLER FARMS LLC	19 16
FREEDOM MORTGAGE CORPORATION	23 11	GIBLER FARMS LLC	19 27
FREEMAN JAMES F & ILA M	* 39 10	GIBLER S E	* 19 27
FREUND LEON J	17 11	GIBSON EARL	* 23 11
FRIELING DEREK T	* 31 2	GIBSON EARL	* 31 35
FRIES ARLENE A	15 5	GIBSON EDWARD E	* 29 23
FRIES ARLENE A	15 6	GIBSON JUDITH G & COLE A LORI	29 5
FRIES ARLENE ETAL	13 12	GILBERT ANDREW S & BERNADETTE R	* 37 20
FRIES ROBERT E & AR/EME A	15 18	GILBERT DARIN J	19 28
FRITZINGER ANDREW & JENIFER	* 29 19	GILBERT JOHN A & COLLEEN E	* 37 20
FROCK HARRY B	* 31 27	GILBERT RAY E III & LAURA L	13 12
FUEMMELER FRANK	* 37 14	GILL SUSIE	13 26
FUGITT PENELOPE C & WOLFE	37 3	GILLELAND MAX D & CYNTHIA J TRUST	37 12
FULLER CHAD E	31 17	GILLENWATER BILLIE D SR	31 7
FULLER GARY M & LISA R	23 30	GILLENWATER BILLIE DAVID JR	29 12
FULLER JASON V & AMANDA M	* 37 16	GILLENWATER PAUL W	15 8
FULLER MICHAEL L	* 31 4	GILLENWATER PAUL W	15 9
FULTON CHAD	* 37 21	GILLENWATER ROCKY L	21 26
FULTON STEPHANIE R	17 29	GILLENWATER STACY	* 21 17
FUNDERBURG DONALD TRUST	25 8	GILLESPIE BEVERLY TRUST	* 19 18
FUNDERBURG DONALD TRUST	31 10	GILLESPIE GARY O TRUST	19 10
FUNDERBURG JEANNE	* 27 32	GILLETT RONALD	* 27 19
FUNDERBURG KENNETH W & SARA	25 23	GILLIP RICHARD L	27 33
FUNDERBURG KENNETH W & SARA	25 23	GILLIP RICHARD L	* 27 28
FUNDERBURG KENNETH W & SARA	25 24	GILLISPIE ONEIDA TRUST	21 35
FUNDERBURG KENNETH W & SARA	25 25	GILLISPIE ONEIDA TRUST	29 2
FUNDERBURG KENNETH W & SARA	27 29	GILLISPIE ONEIDA	21 36
FUNDERBURG KENNETH W & SARA	27 30	GILMORE CLAYTON D	31 33
FUNK LANNIE D	31 13	GILPIN DOUGLAS S & LARA A	37 12
FURST EARL W & EVELYN L TRUST	33 14	GILPIN LAWRENCE E	29 21
FURST EARL W & EVELYN L TRUST	33 23	GIRDNER MICHAEL R	* 21 16
FURST GREG L	23 7	GLAUSER TY R & SHELLEY R	25 16
FURST LEONARD	15 31	GLIDEWELL JAMES R & ANN M	* 31 17
FURST LEONARD	15 32	GLISE CHRISTOPHER G & RONDA M	* 31 19
FURST LEONARD	15 35	GNUSCHKE DONALD	* 39 5
FURST LEONARD	* 15 31	GNUSCHKE LARRY G	33 33
FURST RAY G	33 26	GNUSCHKE LARRY G	39 4
FUSTON RONALD D	37 24	GNUSCHKE LARRY G	39 5
		GNUSCHKE LARRY G	39 8
		GNUSCHKE LARRY G	39 3
		GNUSCHKE LARRY G	* 39 4
		GNUSCHKE LARRY	39 9
		GNUSCHKE LLOYD L	* 39 5
		GNUSCHKE WAYNE N & JOY L	39 8
		GNUSCHKE WAYNE N	* 39 8
		GODFREY CHRISTOPHER P	31 7
		GOFF NATHAN & AMY	15 29
		GOFF NATHAN & AMY	* 15 29
		GOFORTH DONNA L TRUST	37 24
		GOFORTH TERRY	37 24
		GOINS LARRY D	37 8
		GOINS LARRY	37 17
		GOLDEN JESSICA L & EWING TANYA	* 29 19
		GOLDEN TROY J	* 29 19
		GOLDIZEN GEORGE E	* 31 10
		GOLDIZEN JAROD R & MEGAN M	* 21 29
		GOLDIZEN THOMAS E	33 19
		GOODMAN DOUGLAS	31 21
		GOODMAN LAURA M TRUST	37 14
		GOODMAN LAURA M TRUST	37 23
		GOODMAN RONALD	31 22
		GOODMAN RONALD	* 31 27
		GOODWIN MICHAEL F	* 13 35
		GOODWIN RICHARD P	11 24
		GRACE JAMES P	15 20
		GRACE PHILLIP M	21 23
		GRAFF WINIFRED	15 23
		GRAGG DARIN & MELINDA	15 17
		GRAGG ROBERT L & VELDA TRUST	15 17
		GRAGG ROBERT L TRUST	* 15 8
		GRAHAM JOHN & REGINA	* 29 20
		GRAHAM PHILIP E ETAL	21 13
		GRAHAM TODD & JENNIFER	* 21 13
		GRAHAM TODD D	21 13
		GRAHAM TODD	* 21 13
		GRAMER JOSEPH L JR	37 6
		GRANDVIEW GROUP LLC	29 23
		GRANDVIEW GROUP LLC	29 24
		GRANT ROBERT & KATHY	39 11
		GRANT ROBERT & KATHY	39 12
		GRANT ROBERT & KATHY	39 14
		GRANT ROBERT R & KATHY A	* 39 12
		GRAVES BRIAN L	31 23
		GRAY ELEANOR E	13 33
		GRAY ELEANOR E	21 18
		GRAY LARRY G SR & NANCY LOU	* 37 17
		GREEN GREGORY A	* 31 12
		GREENE GARY L	* 37 20
		GREENE GREGORY D & TIFFANY J	* 31 18
		GREER ELAINE	27 30
		GREER MARY ELAINE	27 30
		GREEVER TRAVIS ETAL	* 11 24
		GRESSLEY NORMA JO	13 11
		GRESSLY EUGENE GARY	13 24
		GRESSLY GARY E	13 14

*Landowners with acreage too small to draft on map.

NAME	PGE/SEC	NAME	PGE/SEC
GRESSLY GARY	17 29	HANNAH FARMS INC	* 17 4
GRESSLY NORMA JO	13 12	HANNAH FARMS INC	* 17 5
GRESSLY WILLIAM DAVID	13 11	HANNAH FREDERICK E TRUST	37 12
GRESSLY WILLIAM DAVID	13 14	HANNAH JOSHUA & JAQUELINE	* 17 9
GRIDER MARK ALLEN	27 17	HANNAH VELDRON E & RUTH J TRUST	15 5
GRIDER RANDY W	33 13	HANNAH VELDRON E	17 5
GRIDER W TIM	27 17	HANNAH VELDRON E	17 8
GRIDER W TIM	27 20	HANNAH VELDRON	15 4
GRIDER W TIM	27 21	HANNAH VELDRON	15 5
GRIEME EMMETT L	29 19	HANNAH VELDRON	17 4
GRIEME JOHN E	* 37 8	HANNAH VELDRON	17 9
GRIEME LOUIS R	* 29 20	HANSON KEVIN J	29 17
GRIFFIN CARL JR ETUX	* 33 21	HARBORD DEAN O	29 19
GRIFFIN GARY L JR	35 11	HARBORD DEAN O	29 20
GRIFFIN GARY L	* 35 11	HARDIN ARTHUR & ADELIN TRUST	29 1
GRIFFIN MARTYN A & CAROLE Y	* 31 18	HARDIN ARTHUR E TRUST	29 1
GRIFFIN ROBERT J	* 35 11	HARDIN ARTHUR E TRUST	29 11
GRIFFIN RODNEY L	* 29 19	HARDIN CINDY L	* 29 19
GRIGGS ALFRED	* 31 23	HARDIN VIVIAN	* 29 11
GRIGGS EDDIE W & MARILYN K TRUST	39 17	HARDY HAROLD E	* 31 4
GRIMES DONALD G	* 21 16	HARE GAY TRUDY	13 17
GRIMM BURRELL E TRUST	* 37 14	HARE GAY TRUDY	13 18
GRISHOW ANDREW	* 15 34	HARE THOMAS G TRUST	* 31 8
GRISHOW ROBERT J TRUST	15 27	HARE WILLIAM A	21 17
GRISHOW ROBERT J TRUST	15 31	HARE WILLIAM A	* 29 35
GRISHOW ROBERT J TRUST	15 33	HARGIS WILLIAM & KODI	* 21 26
GRISHOW ROBERT J TRUST	15 34	HARGRAVE ALLISON C & DAVID P 1/2	15 7
GRISSOM G SCOTT & PATRICIA JOE	29 20	HARKRIDER DENNIS C	35 16
GRISSOM G SCOTT	* 29 20	HARKRIDER DENNIS C	35 17
GROCE ROBERT W	* 37 19	HARKRIDER DENNIS CLIFFORD	35 17
GROMER HINES FARMS INC	39 21	HARNES EDDIE & DEBBIE	37 17
GRONNIGER WILLIAM H	33 30	HARR BRENT & MARILYN	* 39 11
GROSSMAN GENE	* 37 12	HARR MICHAEL L	* 31 21
GRUBER COLLEEN C	* 15 5	HARR MYRON L TRUST	31 11
GRUPA SCOTT & ANDREA	* 37 20	HARR MYRON L	39 14
GUENTHER JERRELL D	29 13	HARRIS DONALD E	* 15 8
GUESS WILLIAM W	* 37 23	HARRIS DOUGLAS A	* 37 10
GUEST JAMES & MARY	* 19 20	HARRIS HAROLD L	* 23 7
GUEST JAMES O JR	19 20	HARRIS JOHN P & JAMIE	29 15
GUEST JAMES O JR	27 7	HARRIS MICHAEL P TRUST	25 22
GUEST JAMES O JR	* 19 17	HARRIS MICHAEL P TRUST	25 23
GUEST JAMES O	27 7	HARRISON CHARLES F	33 1
GUEST JAMES OLEN	19 18	HARRISON CHARLES F	33 14
GUEST KATHERINE E	19 20	HARRISON RANDALL LEE	13 29
GUEST KATHERINE E	19 21	HART DAVID M	* 39 3
GUEST ROBERT D	19 27	HART JOHN	* 31 33
GUEST VELMA ETAL	19 7	HART LESLIE P	19 31
GUEST VELMA ETAL	19 8	HART LESLIE	19 32
GUEST VELMA ETAL	19 16	HARVEY LILA M	* 37 14
GUEST VELMA ETAL	19 17	HASS JENNIFER	* 19 34
GUEST VELMA ETAL	19 22	HATFIELD FRANKLIN A	* 15 23
GUEST VELMA REVOCABLE TRUST	19 18	HATFIELD SHIRLEY	* 31 13
GUEST VELMA	19 8	HATFIELD TIMOTHY & DOROTHY	* 29 34
GUEST VELMA	19 17	HATFIELD TIMOTHY R & DOROTHY	* 29 34
GURWELL CLELA F FAMILY TRUST	35 21	HATHEWAY ELVIS JR	27 33
GURWELL RAY L & M FAYE	35 20	HATTON JAMES	31 2
GUY CHERYL LYNN	37 11	HAUG DENNIS J	31 22
		HAUG GALEN J	37 10
		HAUG LADONNA & DENNIS	31 5
		HAUSER BRADLEY W	37 14
		HAUSMAN BRIAN M	* 35 7
		HAUSMAN LEROY L	35 20
		HAUSMAN MICHAEL L & LINDA L TRUST	31 4
		HAUSMAN MICHAEL L & LINDA L TRUST	35 5
		HAUSMAN MICHAEL L & LINDA L TRUST	35 7
		HAVENER RANDY ALLEN	29 10
		HAWKINS JAMES B III FAMILY TRUST	13 7
		HAWKINS JAMES B III FAMILY TRUST	13 8
		HAWKINS JAMES B III FAMILY TRUST	13 16
		HAWKINS JAMES B III FAMILY TRUST	13 17
		HAWKINS JAMES B III	13 29
		HAWKINS JAMES B III	13 33
		HAWKINS JAMES B III	15 2
		HAWKINS JAMES B III	15 3
		HAWKINS DONNA L TRUST	* 33 1
		HAYES CRAIG	* 29 29
		HAYNES ELBERTA R	31 22
		HAYWARD TRACY L	39 1
		HAYWORTH BARBARA & KNADLER JILL K	* 15 8
		HAYWORTH BARBARA	15 24
		HAYZLETT S F	* 11 2
		HEASTAN RYAN L	33 10
		HEASTAN TERRY L	* 37 20
		HEATH DAVID J	25 16
		HEATH DEWEY R	27 32
		HEATH DEWEY RAY	27 31
		HEATH DEWEY	27 19
		HEATH DEWEY	27 30
		HEATH DEWEY	33 24
		HEATH DEWEY	33 25
		HEATH TOM & DIANE	27 4
		HEATH TOM & DIANE	27 33
		HEATH TOM R	27 6
		HEATH TOM R	27 30
		HEATH TOM R	27 31
		HEATH TOM	27 30
		HEATH TOMMY R & DIANE P	27 4
		HEATH TOMMY R & DIANE P	* 27 19
		HEATH TOMMY R	27 4
		HEATH TOMMY R	27 32

ANDREW COUNTY LANDOWNER INDEX

NAME	PGE/SEC	NAME	PGE/SEC
HEATH TOMMY R	33 22	HICKMAN LARRY C & DEBRA A	39 17
HEATH TOMMY R	33 23	HICKMAN LARRY C	39 19
HEATH TOMMY R	33 26	HICKMAN LARRY C	39 20
HEATH TOMMY R	33 27	HICKMAN LARRY	39 16
HECK AUDREY C TRUST	17 7	HICKOK RAYMOND C & DONNA	* 39 8
HECK AUDREY C TRUST	17 17	HIHATH RICK S & LEIGHANNE	* 37 20
HECK AUDREY C TRUST	17 18	HILL FRANCIS F	17 12
HECKEL CLYDE	25 34	HILL FRANCIS	19 7
HECKEL CLYDE	25 35	HILL FRANCIS	19 18
HECKER RICHARD	* 17 27	HILL HERBERT JR	37 9
HECKMAN LLOYD E II	15 14	HILL HERBERT M	* 33 23
HECKMAN ROBERT J & MELANIE D	* 33 34	HILL HIGH FARMS	35 21
HECKMAN SEAN C	* 39 8	HILL SCOTT & TERSEEA	* 15 25
HEDDINGER ROBERT E	* 11 1	HILL TONY & MELINDA	15 30
HEGEMAN DONALD J	39 15	HILLYARD ROSE M	* 37 21
HEGEMAN DONALD J	39 16	HILSABECK JIMMY G	17 17
HEGEMAN DONALD J	39 17	HILSABECK RONALD L & CARLA K	21 30
HEGEMAN DONALD J	39 18	HINDERDA DAVID R	* 19 4
HEGEMAN DONALD	39 7	HINDERDA GARY F & CAROL A	19 4
HEGEMAN DONALD	39 9	HINDERDA GARY F & CAROL	19 4
HEGEMAN DONALD	* 39 10	HINDERKS SHARAON	* 33 33
HEGEMAN FARM PARTNERSHIP	35 18	HIRTER LARRY R & CONNIE J	33 11
HEGEMAN FARM PARTNERSHIP	39 13	HIRTER SHANNON LEE	* 35 18
HEGEMAN FREDERICK F	* 39 9	HIRTER TERROL L	* 39 9
HEINZ JANICE L TRUST	39 1	HIRTER TERROL LEE	35 18
HEINZ MARJORIE ADA TRUST	39 1	HITE EVERETT C ETAL	37 11
HEINZ SHERRY L G & MERVYN E	33 26	HOAGLAND NANCY LEE	* 37 20
HEINZ SHERRY L G & MERVYN E	39 13	HODGE BRAD	25 25
HEINZ SHERRY L G & MERVYN E	33 27	HODGE DAVID E	25 23
HELDENBRAND AIREN C	* 29 9	HODGE DAVID E	* 27 20
HELLER BROS	39 10	HODGE DAVID E	* 27 29
HELLER BROTHERS	39 10	HODGE DAVID EUGENE	25 23
HELLER BROTHERS	39 11	HODGE MARVIN D	25 25
HELLER FREDERICK W ETAL	39 10	HODGE MARVIN DALE	* 25 25
HELLER JEWELL D 1/2 INT	39 14	HODGE MARVIN	25 24
HELLER JEWELL D TRUST	* 39 10	HODGE RICHARD	* 27 29
HELLER JEWELL D	39 9	HODGES JULIA M TRUST	* 37 20
HELLER JEWELL D	39 11	HOECKER RICHARD V	37 9
HELLER JEWELL D	39 15	HOECKER SHAWN P	37 9
HELLER JEWELL D	* 39 10	HOEPER SAM D JR TRUSTEE	13 2
HELLERICH BETTY J REVOC TRUST	33 19	HOFFELMEYER CLEO	37 20
HELLERICH BETTY J TRUST	33 15	HOFFELMEYER GAROLD W	37 7
HELLERICH BETTY J TRUST	33 19	HOFFELMEYER KATZ SALLY TRUSTEE	* 37 20
HELLERICH JAMES P	33 15	HOFFELMEYER RICHARD L & SUE ELLEN	37 7
HELM JOHNEY C	* 31 8	HOFFELMEYER RICHARD L	* 37 7
HELM JOHNEY ETAL	25 23	HOFFMAN BRIAN & NATHALIE	* 17 31
HELZER JOYCE F	* 13 3	HOFFMAN CRAIG A	37 2
HENDERSON BRANDY ALLEN	35 9	HOFFMAN LARRY E & F LUCILLE	37 4
HENDERSON DAVID & TERRI	39 13	HOFFMAN LARRY E & F LUCILLE	* 37 4
HENDERSON MICAH P	* 17 30	HOFFMAN LEWIS E	* 37 9
HENDRICKS IVAN L JR	* 15 25	HOGGATT HOLDING COMPANY LLC	29 9
HENDRIX MATT WAYNE	23 20	HOGGATT HOLDING COMPANY LLC	* 31 31
HENRY GEORGE N	31 2	HOLADAY LEILA RUTH	35 11
HENSLEY ALAN P & TENNILLE R	31 22	HOLIMAN MARVIN & SUSAN	* 33 15
HERBERT JOSHUA	* 23 9	HOLLAND DONALD W	29 35
HERBERT LONDON	23 8	HOLLAND DONALD W	31 17
HERBERT LONDON	23 9	HOLLAND DONALD W	* 31 17
HERBERT LESTER E	15 9	HOLLAND JOHN A	* 31 17
HERBERT TERRY & BRENDA	23 9	HOLLAND JOHN W	27 17
HERBERT TERRY	23 4	HOLLAND JOHN W	27 20
HERBSTER GERALDYNE	19 29	HOLLAND JOHN	31 17
HERBSTER GERALDYNE	19 32	HOLLAND LARRY J	37 12
HERBSTER GERALDYNE	19 33	HOLLAND STEVEN J	* 29 29
HERBSTER KENNETH E	27 20	HOLLARS LOUIS K ANNETTE & ASHLEY R	37 17
HERBSTER KENNETH	19 20	HOLLOWAY HERB	* 33 10
HERBSTER KENNETH	19 22	HOLLOWAY JEFFREY L & CHRISTINA A	33 30
HERBSTER STEVE	* 19 20	HOLLOWAY RAYMOND & EUNICE	29 9
HERBSTER STEVEN E	* 19 22	HOLM TODD CHRISTINE L	* 15 34
HERNER GREGORY S	37 21	HOLMBECK GLENNA R	15 35
HERPEL NORMA D & HERALD W	35 17	HOLMBECK GLENNA R	15 36
HERPEL NORMA D & HERALD W	39 24	HOLMES BRIAN J & CINDY L	* 37 17
HERPEL PAMELA L	* 31 13	HOLMES BRIAN J	37 17
HERRING JO ELLA HIBBARD & HIBBARD	11 36	HOLMES DAVID L	37 16
HERRING JO ELLA HIBBARD & HIBBARD	13 31	HOLMES DAVID L	37 17
HERRING JOELLA HIBBARD & WILLIAM	* 11 12	HOLMES DAVID L	* 37 20
HERROD DAVID	15 7	HOLMES DAVID	37 18
HERROD DENNIS	17 30	HOLMES DUSTIN	* 37 17
HERROD ERIC D	31 14	HOLMES JON C TRUST	13 13
HERZOG CONTRACTING CORP	31 33	HOLT DEREK & LINDY	* 15 29
HERZOG CONTRACTING CORP	31 34	HOLT DEREK & LINDY	* 15 32
HERZOG CONTRACTING CORP	35 1	HOLT LARRY & N KATHRYN	31 8
HESS DONALD E JR & TERRIE L	23 17	HOLT LOUIS W	23 27
HEWITT BETTY J	* 15 35	HOLT LOUIS W	23 34
HEWITT BILLY	15 34	HOLT RALPH H	23 30
HEWITT ENTERPRISE INC	15 35	HOLT RANDALL L	* 31 8
HEWITT JAY A	15 26	HOLT TERRY W	15 30
HEWITT JAY A	15 35	HOLT TERRY W	31 3
HEWITT JAY A	15 36	HOLT TERRY	23 34
HEWITT JULIE	* 15 18	HOLT TERRY	31 3
HEYER MICHAEL	* 37 13	HOLT VESTA L	15 29
HIBBARD TERRY D	11 12	HOLT VESTA L	15 32
HIBBS CURTIS R	21 36	HOLT WAYNE & VESTA	15 30
HICKMAN BROOKE S & PAMELA J	29 24	HOLT WAYNE & VESTA	15 31
HICKMAN JOAN TRUST	27 30	HOLT WAYNE & VESTA	23 34
HICKMAN JOAN TRUST	35 14	HOLT WAYNE & VESTA	31 3
HICKMAN JOHN A TRUST	35 3	HOLT WAYNE & VESTA	31 4
HICKMAN JOHN A TRUST	35 10	HOLT WAYNE & VESTA	31 5
HICKMAN JOHN A	27 28	HOLT WILLIAM C ETAL	31 4
HICKMAN JOHN A	27 29	HOLT WILLIAM C	23 19
HICKMAN JOHN A	* 35 11	HOLTON THORNTON LLC	23 4

*Landowners with acreage too small to draft on map.

NAME	PGE/SEC	NAME	PGE/SEC
HOLTON THORNTON LLC	23 9	HUGHES DUANE H	15 11
HOLTON THORNTON LLC	23 31	HUGHES DUANE H	15 12
HOOVER ROBERT H	17 33	HUGHES DUANE H	15 13
HOPE LLOYD W JR	37 11	HUGHES GARY & LISA	17 20
HOPKINS GORDON E JR & CYNTHIA S	31 35	HUGHES GARY L	* 29 29
HORNER GEORGE O	37 17	HUGHES GARY R & LISA A	23 11
HORTON SCOTT T & KELLIE L	* 37 23	HUGHES GARY R & LISA A	23 12
HOSKINS DOUGLAS & TRYNITY	* 15 15	HUGHES GARY R & LISA A	* 23 12
HOSKINS DOUGLAS D & TRYNITY M	13 25	HUGHES GARY R	23 12
HOSKINS DOUGLAS D & TRYNITY M	15 10	HUGHES GARY	15 25
HOSKINS DOUGLAS D & TRYNITY M	15 14	HUGHES JERRY & WIFE	* 31 5
HOSKINS DOUGLAS D & TRYNITY M	15 15	HUGHES PAMELA S	* 17 30
HOUGHTON GEORGIA M	19 19	HUGHES THOMAS J	21 26
HOUSE JOHN W	17 16	HUGHES TIMOTHY & SANDRA R	17 32
HOUSE JOHN W	23 14	HUGHES TIMOTHY D & SANDRA R	15 11
HOUSE JOHN W	* 23 15	HUGHES TIMOTHY D & SANDRA R	15 13
HOUSE JOHN W	* 23 22	HUGHES TIMOTHY D & SANDRA R	15 14
HOUSE JOHN	23 15	HUGHES TIMOTHY D & SANDRA R	17 32
HOUSE MARY E	17 9	HUGHES TIMOTHY D & SANDRA R	* 15 12
HOUSTON DARYL D	23 19	HUGHES TIMOTHY D & SANDRA R	* 15 13
HOUSTON KELLY L	33 14	HUGHES TIMOTHY D	15 1
HOUSTON STEVEN A & KELLY J	21 23	HUGHES TIMOTHY D	15 2
HOUSTON STEVEN A & KELLY J	* 21 14	HUGHES KATHERINE S	* 37 3
HOUSTON STEVEN A	23 18	HULET GEORGE ELMER & THERESA L	* 31 12
HOVEY ALEC J	33 35	HULET SCOTT J & SHELLEY E TRUST	* 37 2
HOVEY JEFFREY S & JENNY M	* 33 19	HULL DONALD F	25 21
HOVEY MICHAEL A	* 31 4	HULL DONALD F	25 22
HOWARD DARRYL L	* 21 13	HULL ZELTA	25 26
HOWARD DONALD D	23 24	HULL ZELTA	25 27
HOWARD DONALD E	29 21	HULL ZELTA	25 28
HOWARD FARREL D	19 19	HULSE RAYMOND	11 1
HOWARD FARRELL D	33 32	HULSE RAYMOND	11 12
HOWARD GARY ETUX	* 31 8	HULSE RAYMOND	* 11 11
HOWARD MARTY D	27 8	HUMMER JOHN J	31 2
HOWARD NORMAN GARY	31 8	HUMMER JOHN J	* 23 35
HOWARD NORMAN GARY	* 31 8	HUMMER KEVIN M & ANGIE M	29 25
HOWARD RANDALL D	21 13	HUMMER KEVIN M	* 37 3
HOWARD RANDALL	21 13	HUMMER RICHARD & WINIFRED TRUST	21 26
HOWARD ROBERT W	31 4	HUMMER RICHARD & WINIFRED TRUST	21 35
HOWARD TERRY	* 31 31	HUMMER RICHARD D	21 26
HOWELL ALVIN D & ANDREA C	27 19	HUMMER RICHARD D	21 36
HOWELL DOROTHY JEAN	29 3	HUMMER RICHARD M	33 7
HOWELL MICHAEL SCOTT & BRENDA K	33 7	HUMMER RICHARD	21 25
HOWELL MICHAEL SCOTT ETAL	* 15 21	HUMMER RODNEY M	23 15
HOWELL MICHAEL SCOTT	* 15 28	HUMMER RODNEY M	23 22
HOWITT GORDON & BETTY JANE TRUST	19 8	HUMMER RODNEY	23 22
HOWITT GORDON G & BETTY JANE	27 7	HUMPHREY JACK E TRUST	25 36
HOYT BRENDA	* 31 13	HUMPHREY JACK S	25 36
HUBACH CAROLYN N ETAL	17 27	HUMPHREY KENNETH D	33 2
HUBACH JOHN & CAROLYN TRUST	17 14	HUMPHREY KENNETH	33 1
HUBACH JOHN & CAROLYN TRUST	17 24	HUMPHREYS ROY L JR	13 22
HUBACH JOHN & CAROLYN TRUST	17 27	HUMPHREYS ROY L JR	13 27
HUBACH JOHN L & CAROLYN TRUST	17 13	HUMPHREYS WILLIAM G DECLARATION	15 33
HUBACH JOHNNIE JR & KAMI	17 15	HUMPHREYS WILLIAM G DECLARATION	23 5
HUBACH JOHNNIE JR	17 23	HUMPHREYS WILLIAM G DECLARATION	* 23 6
HUBACH JOHNNIE JR	17 26	HUND THOMAS J	37 21
HUBACH JOHNNIE JR	* 17 27	HUNT KEVIN L	25 16
HUBACH JOHNNIE L JR	17 27	HUNTER JEREMY S & ERIN M	23 24
HUBACH JOHNNIE L	17 26	HUNTER JEREMY S & ERIN M	* 23 24
HUBACH JORDAN N	19 19	HUNTSMAN FARMS INC	25 14
HUBBARD DAVID	* 31 10	HUNTSMAN LOIS L	19 31
HUBBARD DWANE K	* 31 19	HUNTSMAN LOIS L	19 32
HUBER RUSSELL J & JANELLE L	33 34	HUNTSMAN LOIS L	25 12
HUESER ROBERT J	31 30	HUNTSMAN LOIS L	25 14
HUFF DUANE A	* 33 23	HUNZIGER ANNA LOU	37 2
HUFF STEPHEN D & VICKI L TRUST	25 23	HUNZIGER ANNA LOU	37 3
HUFF STEPHEN D & VICKI L TRUST	25 24	HUNZIGER CHESTER R & MINDY L	* 15 25
HUFF STEPHEN D & VICKI L TRUST	25 13	HUNZIGER CHESTER R	15 25
HUFFAKER DONALD G	17 27	HUNZIGER RONALD	21 6
HUFFAKER DONALD G	17 34	HUNZIGER RONALD	21 7
HUFFAKER DONNA	17 19	HURST DOMINIC CHRISTOPHER &	15 28
HUFFAKER WILMER GLEN	25 9	HURST DOMINIC CHRISTOPHER &	15 29
HUFFMAN BETH TRUST ETAL	27 18	HURST DONALD L	37 10
HUFFMAN CHRISTOPHER & JENNIFER	* 31 8	HURST JEANNETTE ETAL	37 23
HUFFMAN JAMES F & CAROLYN E	33 12	HURST MICHAEL L	29 5
HUFFMAN JAROLD F & WANONA F	15 33	HURST MICHAEL W & STACIE A	33 2
HUFFMAN JAROLD F	* 31 4	HURST MICHAEL W	* 39 20
HUFFMAN JEFF ETAL	37 20	HURT FRANK H II & TAMARA	29 20
HUFFMAN JOHN D & O JOANN	27 18	HURT JOHN D & BESSIE	* 37 4
HUFFMAN JOHN D & O JOANN	33 13	HUSS ROGER D	* 29 27
HUFFMAN KENNETH L	* 39 23	HUTCHERSON RYAN	37 17
HUFFMAN TRACY	27 18	HUTCHERSON STEVEN & JESSICA	35 9
HUFFMAN WILLIAM D	* 37 11	I	
HUFFORD JAY D	25 36	IDE DAVID L	29 19
HUGHES ARNOLD D & DOROTHY	17 19	IDE GORDON B & THEA	* 29 34
HUGHES ARNOLD D TR & DOROTHY	25 20	IDE JOAN	33 11
HUGHES ARNOLD D TRUST	15 2	IDE MICHAEL & JOAN	* 33 10
HUGHES ARNOLD D TRUST	15 24	IDE MICHAEL S	* 19 9
HUGHES ARNOLD D TRUST	21 14	IMLAY STEVEN M	* 37 2
HUGHES ARNOLD D TRUST	21 30	INGERSOLL JOEY L	* 17 26
HUGHES ARNOLD D	15 4	INGRAM KELLY	* 29 3
HUGHES ARNOLD D	15 5	INGRAM RICHARD A	37 8
HUGHES ARNOLD D	15 13	INSCHO DARYL & SARAH	* 33 15
HUGHES ARNOLD D	21 27	INSCHO GENE P	* 17 27
HUGHES ARNOLD D	21 29	IRELAND DANNY J	* 19 20
HUGHES DAVID M	* 21 22	IRSIK MARK A	29 16
HUGHES DIANNA K	* 31 14	IRSIK MARK A	29 17
HUGHES DIXIE D	11 24	IRVINE C TODD & MONICA S	31 17
HUGHES DOROTHY D TRUST	15 25	IRWIN ERNEST A	27 33
HUGHES DUANE H	15 1	IRWIN ROLLA	* 29 19

ANDREW COUNTY LANDOWNER INDEX

NAME	PGE/SEC	NAME	PGE/SEC
J		JOHNSON KYLE S & KRISTIN M TRUST	35 20
J AND J FARMS LLC	17 3	JOHNSON LARRY D	* 15 24
J AND J FARMS LLC	17 8	JOHNSON NORMAN E & WILMA L	29 18
JACELLE MISSOURI FARMS TWO LLC	19 15	JOHNSON PHYLLIS P	19 30
JACKSON BYRON L & MARY ANN	37 12	JOHNSON RICHARD	* 39 9
JACKSON COREY B	* 37 24	JOHNSON RICK	17 36
JACKSON DAVID E	* 29 19	JOHNSON ROY D	37 12
JACKSON ERNEST & CONNIE TRUST	33 2	JOHNSON THERESA E	* 15 24
JACKSON ERNEST & CONNIE TRUST	* 33 1	JOHNSON WILLIAM R SR	* 37 7
JACKSON FRANCES	17 6	JONES BOYS FARMS LLC	19 3
JACKSON GLEN E	33 21	JONES BOYS FARMS LLC	19 4
JACKSON JAMES T	33 29	JONES BOYS FARMS LLC	19 9
JACKSON JOHN P & LENNIE R	37 7	JONES BOYS FARMS LLC	19 16
JACKSON JOHN P & LENNIE R	* 37 7	JONES BOYS FARMS LLC	19 17
JACKSON LEE R & DAVIS LECA T	37 10	JONES BOYS FARMS LLC	19 18
JACKSON MIKE & THERESA	* 37 23	JONES BOYS FARMS LLC	23 19
JACKSON RALPH S	33 3	JONES BRYAN L	37 9
JACKSON RALPH STANLEY & SHARON	33 2	JONES DONALD G & JILL A REVOCABLE	* 29 1
JACKSON ROBERT T & ANITA J TRUST	21 31	JONES DONALD G	31 6
JACKSON THOMAS W	* 37 24	JONES FRANCIS	* 29 19
JACKSON WILLIS C & JUDY L	27 5	JONES JACKSON WALKER	* 29 11
JACKSON WILLIS C	27 6	JONES JACOB A	* 33 36
JACKSON WILLIS C	27 32	JONES JEFFREY & JEANNE	19 10
JACKSON WILLIS C	* 27 32	JONES JILL	31 6
JACOBS FREDERICK T & ANGELA R	* 37 14	JONES KEITH L	* 29 29
JACOBS ROY LEE JR & ANITA	35 8	JONES NOAH H	21 22
JACOBS ROY LEE JR & ANITA	35 9	JONES OLLIE ETAL	29 21
JAGODZINSKI CARL M	37 4	JONES QUENTIN C & STEPHANIE R	* 31 4
JAJO INVESTMENTS LLC	31 29	JORDAN BILLY J & JOSEPHINE P	23 23
JAJO INVESTMENTS LLC	* 29 28	JORDAN BILLY J & JOSEPHINE P	23 24
JAMES FRANKLIN E JR	39 5	JORDON WILLIAM R & JOSEPHINE	23 23
JANE INC CORP	17 27	JORDON WILLIAM R & JOSEPHINE	23 24
JANE INC CORP	17 33	JUDAH FARMS LLC	39 11
JANE INC CORP	* 17 28	JUDAH FARMS LLC	39 14
JANE INC	15 13	JUDAH FARMS LLC	39 15
JANE INC	15 14	JUDAH FARMS LLC	* 39 15
JANE INC	17 7	JUNE MARILYN G	13 22
JANE INC	17 17	JUNE WILLIAM A	* 31 28
JANE INC	17 34	JUNG SCOTT & JEANNE	* 35 7
JANE INC	21 14	JUNG WILFRED & JOANNA	35 7
JANE INC	21 23	JUNG WILFRED & JOANNA	35 8
JANN JAMES & MARY C	37 2	JUSTICE DONALD K	33 16
JANN JAMES & MARY C	* 37 2	K	
JANSEN RAYMOND L	33 21	K HIGHWAY LIMITED PARTNERSHIP	* 37 20
JANSEN RAYMOND L	* 33 15	KAHLER RANDY L	* 39 6
JARRETT CHAD E	* 31 7	KAHLSTORF ALFRED & MARY	* 37 24
JARRETT GARY D	35 5	KAMMERER DEBBIE	* 11 24
JARRETT JAMES E JR & SUZAN J	* 35 8	KAPP ANDREW ETAL	35 8
JARRETT JAMES E JR	35 8	KAPP ANDREW & DANA	35 5
JARVIS KENNETH D	31 17	KAPP ANDREW & DANA	35 7
JAT II LLC	21 23	KAPP ANDREW K	35 6
JEFFERS KATHERINE	35 9	KAPP ANDREW K	35 8
JENKINS FARMS INC	15 36	KAPP ANDREW K	35 17
JENKINS FARMS INC	17 21	KAPP ANDREW K	35 20
JENKINS FARMS INC	17 30	KAPP ANDREW K	* 35 21
JENKINS FARMS INC	17 31	KAPP BRENT & MARILYN	* 39 10
JENKINS FARMS INC	23 1	KAPP CHAD & SHANA	33 35
JENKINS FARMS INC	23 2	KAPP CHAD & SHANNA	39 14
JENKINS FARMS INC	23 10	KAPP CHAD & SHANNA	39 15
JENKINS FARMS INC	23 11	KAPP CHAD & SHANNA	39 22
JENKINS FARMS INC	23 12	KAPP LELAND	35 7
JENKINS FARMS INC	* 23 1	KAPP MEREDITH N & JOANN F	39 2
JENKINS MILVEN & HEATHER	33 11	KAPP MEREDITH N & JOANN F	39 3
JENKINS MILVEN & HEATHER	* 33 10	KAPP MEREDITH N & JOANN F	* 33 35
JENKINS MILVEN	37 4	KAPP STANLEY & PATRICIA A	33 26
JENKINS PARIS & SUSAN I	29 20	KAPP STANLEY & PATRICIA A	33 35
JENKINS ROBERT & WIFE	21 34	KAPP STANLEY & PATRICIA A	33 36
JENKINS ROBERT E & TAMIE S TRUST	21 26	KAPP STANLEY & PATRICIA	33 36
JENKINS ROBERT E & TAMIE S TRUST	21 27	KAPP STANLEY	33 35
JENKINS WILLARD G	17 31	KAPP STANLEY & PATRICIA A	* 33 26
JENNINGS MICHAEL ALLEN & VERA J	* 21 31	KAPP TYLER JACOB	39 14
JENNINGS MICHAEL ALLEN	21 31	KARGUTH ALAN W	33 15
JENNINGS MICHAEL	11 1	KARGUTH LASLEY MARIE	37 7
JENNINGS MICHAEL	11 36	KARNS JOHN ETAL	31 14
JENNINGS MICHAEL	21 31	KARR DAVID B & JUDY L	* 15 29
JENNINGS MICHAEL	29 6	KARR KORY	27 32
JENNINGS MICHAEL	* 11 36	KARR LELAND E	27 4
JIMENEZ ROLANDO M	* 21 27	KARR LELAND E	27 33
JIMINEZ ROBERT & LINDA	37 19	KARR LELAND	27 5
JIMINEZ ROBERT & LINDA	37 20	KARRASCH KENNETH TRUST	31 26
JKM LAND LIMITED LP	17 30	KARRASCH STEVEN J TRUST	37 3
JOB JAMES T	* 11 36	KCL EXPRESS INC	* 21 32
JOHNSON AARON L & LESLEA M	* 31 11	KCP&L GREATER MISSOURI OPS CO	15 4
JOHNSON BRIAN & TROY	11 13	KEARNES MICHAEL P JR	29 29
JOHNSON BRIAN J	35 21	KEARNES MICHAEL P JR	* 29 19
JOHNSON BRIAN L	* 39 7	KEARNES MICHAEL P JR	* 29 30
JOHNSON CARL	19 10	KEARNES MICHAEL P	29 19
JOHNSON CASEY & LINDSEY A	11 25	KECK WILLIAM R & WF	* 39 5
JOHNSON DAVID J	25 17	KECK WILLIAM R JR & NICOLE M	13 33
JOHNSON DAVID	25 17	KEENER MICHAEL D	21 24
JOHNSON DOUGLAS & MARSHA	21 32	KEHLER BELINDA	* 31 2
JOHNSON DOUGLAS W	* 31 10	KEHLER KELLEY A JR	* 31 2
JOHNSON EUGENE D	* 31 34	KEHLER KELLY A JR	* 31 11
JOHNSON H E	37 20	KELLER ANDREW G & ANGELA C	33 33
JOHNSON HARRY S	* 35 20	KELLER DANIEL A	29 27
JOHNSON HOWARD SR	29 14	KELLER DAVID P TRUST	31 20
JOHNSON J D & PEGGY	* 21 25	KELLER DAVID P TRUST	31 21
JOHNSON J D	21 25	KELLER DAVID P TRUST	31 27
JOHNSON JUDITH A	23 13	KELLER DAVID P TRUST	31 29
JOHNSON KENNETH R & NOLA J TRUST	17 2	KELLER GERTRUDE J TRUST	31 27

*Landowners with acreage too small to draft on map.

NAME	PGE/SEC	NAME	PGE/SEC
KELLER JAMES H & WIFE	31 13	KNORR JOHN ETAL	23 35
KELLER JAMES H	31 12	KNORR JOHN W & WIFE	23 34
KELLER JAMES H	33 7	KNORR JOHN W & WIFE	23 35
KELLER JAMES H	37 3	KNORR JOHN	23 35
KELLER NELLIE TRUST	21 26	KNORR JOHN	23 36
KELLER STEVE	* 37 3	KNORR JOSEPH & SARAH	* 23 35
KELLEY ENTERPRISES INC	25 31	KNORR OSCAR	31 15
KELLEY ENTERPRISES INC	33 5	KNORR RICHARD A & KELLIE S TRUST	31 35
KELLEY ENTERPRISES INC	33 6	KNORR RICHARD A & KELLIE S TRUST	31 36
KELLEY GILBERT B	25 31	KNORR RICHARD A	25 19
KELLOGG TIMOTHY JOE	* 17 27	KNORR RICHARD A	31 13
KELLY BILL RAY	25 34	KNORR RICHARD A	31 23
KELLY MICHAEL G	37 8	KNORR RICHARD A	31 24
KELSO DELORIS TRUST	17 29	KNOSEBY JOHN E	13 19
KELSO DELORIS TRUST	23 24	KNOSEBY JOHN E	13 30
KELSO DELORIS TRUST	25 19	KNOX NORMA M	39 6
KEMP INVESTMENT LLC	* 39 6	KOBETT KEVIN	23 27
KEMP INVESTMENTS LLC	39 6	KOCH RALPH E	19 21
KEMP INVESTMENTS LLC	39 7	KOCH VINCENT P & MELISSA A	33 21
KEMP INVESTMENTS	37 12	KOELZER LARRY R	* 33 19
KEMP INVESTMENTS	39 7	KOLTHOFF KENNETH R & MARGARET E	* 31 19
KEMP INVESTMENTS	39 18	KOOP BRITTANY R & ROBERT M	* 31 12
KEMP INVESTMENTS	* 39 6	KORANDA ROBERT R TRUST	* 37 23
KEMP INVESTMENTS	* 39 7	KORELL JAMES S & DEBRA J	33 19
KEMP MARTIN & SHARON	39 6	KORNEMAN GARY P & MARY A	37 20
KEMPA JAMES	29 14	KOTHE WILLIAM L	19 21
KEMPER PETE	17 4	KOVAC PAUL J	* 37 20
KEMPER PETE	17 5	KOWITZ DENNIS J	25 16
KENDALL MICHAEL E & MICHELLE R	* 31 10	KOWITZ DONALD E	25 12
KENDALL RON & SHERYL	15 19	KOWITZ DOUGLAS E	25 12
KENDALL STEVEN & SHELLEY	37 13	KOZMINSKI MIKE	33 18
KENDZORA DANIEL K	39 24	KOZMINSKI MIKE	33 19
KENNEDY BRETT A & KIMBERLY K	* 31 22	KROPP CARROLL L	25 14
KENNEDY KIM	* 39 5	KRUEGER WILLIAM A JR	37 17
KENNEDY MATTHEW D	15 11	KRULL GARY W & DALE W	* 31 21
KENNEDY PATSY J	21 19	KRULL GREG	* 31 4
KENNEDY PATSY	* 31 19	KRULL GREGORY	31 4
KENNEDY RICHARD E	31 27	KRULL KATHY	31 22
KENNEDY TRENTON J & FILLEY	* 33 28	KTA LLC	37 23
KEPNER MICHAEL D	* 37 20	KUDRON TRAVIS J	* 31 10
KERRY CHARLES	* 33 23	KUENZI JOHN EDWARD	* 27 19
KERNES TIMOTHY R & KAREN M	* 37 17	KUENZI PARTNERSHIP MLP	27 19
KERNS DEVON E & STACY L	29 11	KUHN FAMILY TRUST	25 9
KERNS DONALD & BRANDA	* 31 4	KUHN FAMILY TRUST	25 10
KERNS GARY E	29 16	KUHN FAMILY TRUST	* 25 16
KERNS GARY W	31 2	KULAK PATRICK A	* 37 8
KERNS RONALD V JR & ANITA	29 20	KUMA INVESTMENTS LLC	25 16
KESSLER CURTIS & WF	23 20	KUMA INVESTMENTS LLC	* 25 16
KESSLER CURTIS E	23 21	KUNKEL CHESTER J	13 18
KESSLER CURTIS	23 20	KUNKEL GARY & ANN	11 25
KESSLER CURTIS	23 21	KUNKEL GARY & ANN	11 36
KESSLER HENRY EARL	37 16	KUNKEL GARY & ANN	13 31
KESSLER MILLER FARM	29 20	KUNKEL GARY C	13 22
KIEFFER BERNICE C	* 33 23	KUNKEL GARY	11 12
KIER JAMES D & ZOANN & LOREN	23 10	KUNZ FARM INC	27 8
KIER JAMES D	17 33	KUNZ FARM INC	27 31
KIER L STEVEN	* 17 29	KUNZ FARM INC	39 1
KILBOURN MICHAEL & CAROL	* 21 31	KUNZ FARMS INC	27 9
KILGORE RICHARD & NANCY	37 12	KUNZ FARMS INC	33 36
KIMBERLIN CURTIS LEE	37 3	KUNZ FARMS INC	35 6
KIMLER HARLEY & BILLENA	* 31 27	KURTZ BRADLEY W & JODIE S	11 25
KINARD THOMAS M	* 33 33	KURTZ BRADLEY W	11 25
KINCAID GAIL E	31 21	KURTZ BRADLEY	11 25
KINCAID GAIL	31 20	KURTZ FAMILY LIVING TRUST	21 12
KINDLER LINDA K MILLINGTON	37 3	KURTZ IVAN D	* 37 16
KING BARBARA ANN	17 27	KURTZ WAYNE E	11 14
KING CITY R1 SCHOOL DIST	* 19 9	KURTZ WAYNE E	* 11 13
KING DAVID R	* 37 11	KURZ DOROTHY M	29 14
KING DIANA B	* 29 35	L	
KING GARY	* 37 23	L & M SCHNEIDER FARM LLC	39 13
KING JAMIE P TRUST	31 22	L & M SCHNEIDER FARM LLC	39 22
KING SCOTT & CHANDRA	33 32	L M AND L LAND CO LLC	15 2
KIRKLAND GWENDELIN M & JOHN W	39 17	L M AND L LAND CO LLC	15 3
KIRKPATRICK ALBERT	* 39 23	LADEROUTE CHRISTINA F	37 24
KIRTLEY HATTIE M TRUST	25 36	LAFFORE LOIS ETAL	* 27 17
KIRTLEY HATTIE M TRUST	27 31	LAFOLETTE DAVID	29 20
KIRTLEY JAMES L	25 26	LAFOLETTE DAVID	29 29
KIRTLEY SAMUEL H	25 26	LAGER BRAD & STEPHANIE TRUST	* 31 27
KIRTLEY SAMUEL H	25 35	LAGER BRAD R & STEPHANIE TRUST	* 31 27
KIRWAN GERALD R & LEONA	37 11	LAIPPLE FARMS INC	27 19
KISLING JEFFREY G & JOAN M	37 3	LAIPPLE FARMS INC	27 20
KISSICK KARMEN	31 1	LAIPPLE FARMS INC	27 29
KLAMERT JOHN E	* 29 24	LAIPPLE MARY LYNN	37 3
KLEIN GARY D & TERESA L TRUST	27 17	LAIPPLE MARY LYNN	37 10
KLEIN GARY D & TERESA L TRUST	27 20	LAKEWOOD DEVELOPEMENT CO LLC	33 23
KLEIN GARY D & TERESA L TRUST	39 23	LAKEWOOD DEVELOPEMENT CO LLC	33 23
KLEIN GARY D & TERESA L TRUST	27 16	LAKEWOOD DEVELOPEMENT CO LLC	33 24
KLEIN ROBERT G	33 21	LAKEWOOD DEVELOPEMENT COMPANY	33 14
KLEIN TIMOTHY & STEPHANIE	* 31 4	LAKEWOOD DEVELOPEMENT COMPANY	33 23
KLJ BONES LLC	29 13	LAKEWOOD TRAILS HOMEOWNERS	* 33 23
KNADLER JILL K	* 31 21	LAKIN MARGARET A	* 37 23
KNECHTENHOFER ROBERT C	* 37 3	LAMBRIGHT BONNIE R	25 29
KNEIB MARK V	13 28	LAMBRIGHT BRIAN EUGENE	25 31
KNOPP CARROLL L & JANET S	25 14	LAMBRIGHT BRIAN EUGENE	* 25 32
KNORR DAVID AND MARYANN	37 8	LAMBRIGHT TERRY L & LINDA L TRUST	23 36
KNORR DONALD R	31 13	LAMME JIM JR	* 17 29
KNORR DONALD RAY	31 13	LAMMERS DERALD & DARCI	* 31 10
KNORR FLOYD DAVID & MARYANN	33 10	LAMMERS DERALD & DARCY	* 31 10
KNORR FLOYD DAVID & MARYANN	33 15	LAMMERS EARL WAYNE	29 18
KNORR JOE & SARAH 1/2 INT	23 26	LANCE CARYL D & BETTY J	23 19

ANDREW COUNTY LANDOWNER INDEX

NAME	PGE/SEC	NAME	PGE/SEC
LANCE JEFFREY D & CAELENE A	31 10	LEWIS QUENT B	17 21
LANCE JEFFREY D & CAELENE A	* 31 10	LEWIS QUENT B	17 22
LANCE JEFFREY D	21 34	LEWIS QUENT	33 22
LANCE KATHLEEN	13 29	LEWIS TAMILA J & KENNETH K	21 24
LANCE KATHLEEN	13 30	LEWIS TRACI L	* 31 29
LANCE KENT & SANDRA K	21 34	LEWIS WILLIAM J	* 37 24
LANCE MARVIN	13 7	LIBEL JOHN E	37 20
LANCE SPENCER ETAL	13 21	LICKLIDER JONATHAN & JESSICA	* 39 20
LANCE STEVEN R	* 11 24	LIECHTI LYNN M	* 29 11
LANCE TEDDY R	21 8	LIGGETT GENEVIEVE	* 33 23
LANCE WILHELMINA K	* 31 22	LIGHTLE DANNY J & TERESA A	15 35
LANCE WILHELMINA K	* 37 11	LIGHTLE DANNY J & TERESA A	15 36
LANCE WILHELMINA K	* 37 14	LIGHTLE DANNY J	15 14
LANCEY MARY M	* 31 10	LIGHTLE DANNY J	15 23
LANDES FARMS LLC	15 8	LIGHTLE DANNY J	15 36
LANDESS DAVID E	21 29	LIGHTLE JASON & CHRISTIE	33 7
LANDESS DAVID E	21 32	LIGHTLE JERRY & MARILYN TRUST	33 13
LANDESS RONALD E & SONDRJA	21 29	LIGHTLE JULIANA	13 16
LANDESS RONALD E FAMILY TRUST	21 16	LIGHTLE LARRY W	15 13
LANDESS RONALD E FAMILY TRUST	21 20	LIGHTLE LARRY W	15 14
LANDESS RONALD E FAMILY TRUST	21 21	LIGHTLE LEOLA K	15 22
LANDESS RONALD E FAMILY TRUST	21 22	LIGHTLE ROGER L & KIMBERLY D 1/2	15 15
LANDESS RONALD E FAMILY TRUST	21 27	LIGHTLE ROGER L & KIMBERLY D 1/2	15 22
LANDESS RONALD E FAMILY TRUST	21 28	LIGHTLE ROGER L & KIMBERLY D	15 23
LANDESS RONALD E FAMILY TRUST	21 29	LIGHTLE ROGER L & KIMBERLY D	15 25
LANDESS RONALD E FAMILY TRUST	29 4	LIGHTLE ROGER L & KIMBERLY D	15 26
LANDESS RONALD E	21 17	LIGHTLE ROGER L & KIMBERLY D	15 35
LANDESS RONALD	21 3	LIGHTLE ROGER L & KIMBERLY D	15 36
LANDESS RONALD	21 10	LILLARD DENNIS W	21 23
LANDESS SONDRJA 1/2 INT TRUST	21 29	LILLARD JAMES ROBERT	* 13 9
LANDESS SONDRJA 1/2 INT TRUST	21 32	LILLARD ROBERT	21 23
LANDESS TIMOTHY & LISA	* 21 20	LILLARD RODNEY ETAL	21 23
LANDESS TIMOTHY A & LISA L TRUST	21 15	LILLARD RODNEY M	* 21 23
LANDESS TIMOTHY A & LISA L TRUST	21 20	LIMLEY DAVID D	* 33 23
LANE TERRY ETAL	29 5	LINCH JEFFREY L & KELLI A	17 32
LANE TERRY W & LANE PATRICIA ANN	29 8	LINCH JEFFREY L & KELLI A	17 33
LANE TERRY W & PATRICIA ANN 1/2 INT	* 29 4	LINCH JEFFREY L	33 7
LANE TERRY W	29 5	LINCH JEFFREY L	33 8
LANGFORD TANYA R	* 29 19	LINCH KELLI A ETAL	* 31 23
LARABEE EATHAN C & BEASON TRACY L	25 12	LINDGREN MARY DIANE	* 37 23
LARISON ERIN S	31 2	LINDLEY ROY A	19 9
LARISON GEORGE & MARILYN	* 31 22	LINDLEY ROY A	19 9
LARISON GEORGE W & MARILYN L	29 10	LINDLEY SHERRY LYNNE	* 33 1
LARISON GEORGE WASHINGTON	* 31 18	LINEBAUGH SCOTT E	* 29 19
LARISON JESSE e & DEBORAH A	25 10	LININGER JERRY & READA	* 21 26
LARISON JESSE E & DEBORAH A	29 25	LINVILLE AMANDA D	23 17
LARISON JOHNNY E	* 31 17	LIPPARD CLINTON JR & MARY E	17 15
LARISON MARILYN/JESSE EDGAR	25 24	LIPPARD MARY E	* 19 29
LARSON CHARLES & WF	31 8	LISENBEER DAVID	* 31 34
LASSEN CASH	* 13 21	LISENBEER RICK R	15 19
LASSEN CHAD E	13 27	LMKO STORAGE	37 12
LASSEN CHAD	13 27	LOEFFELHOLZ KURT & MALTSBARGER	* 31 27
LASSEN GUY D	21 15	LOEFFELHOLZ KURT L	* 31 27
LASSEN ROGER L	* 21 14	LOFTON ROBERT A & JANICE B	* 37 18
LASSEN ROGER L	* 21 15	LOGAN SHARON K & DAVID L	11 24
LASSEN ROGER	21 10	LOGSDON R DAVID	15 29
LASSEN ROGER	21 11	LONDON HOLDINGS LLC	25 12
LASSEN ROGER	* 21 10	LONG ANNABELL F	* 33 20
LATHAM CHRISTOPHER	* 31 4	LONG BOBBY D	* 21 13
LAUN ELAINE A	25 14	LONG JAMES M	* 29 24
LAWRENCE BRADLEY C & JAMMIE M	23 14	LONG JOHNNIE C JR	* 23 10
LAWRENCE DOUGLAS D	* 23 8	LONG JOHNNIE C SR TRUST	* 33 7
LAWRENCE MARY LYNN	* 37 11	LONG KATHRYN RAYNAE	39 3
LAWRENCE VIVIAN A	* 31 21	LONG WILLIAM E	* 39 3
LAWSON HAZEL M TRUST	37 3	LONG WILLIAM R	* 31 4
LAWSON HAZEL M	37 4	LOOMIS RICK J	15 21
LEACH THOMAS M & KATHLEEN	* 37 21	LORRAINE TRENT C & DEBORAH	29 22
LEACHMAN SHERRY L	* 37 3	LOWER JOHN A & ROBIN	* 25 36
LEADER ROBERT L & CHARITY M	* 31 9	LOWRANCE DAVID	* 31 22
LEESON RONALD A & MARLENE K	* 31 14	LOWRANCE GREGG	37 4
LEESON RONALD A	31 11	LOWRY LARRY G & COGIE A	* 31 12
LEESON RONALD A	31 12	LUCAS STEPHEN RANDALL	13 27
LEESON RONALD A	31 13	LUJAN LEOBARDO	33 36
LEESON RONALD A	31 14	LUMPKIN ROBERT JR	23 25
LEESON RONALD A	* 31 14	LUMPKIN ROBERT JR	29 22
LEHR JOHANTHON J	25 14	LUMPKIN ROBERT JR	* 31 17
LEHR JON J	37 7	LUNCEFORD MARVIN R & LUNETTA JO	39 11
LEIMBACH JOHN C	21 24	LUNCEFORD MARVIN R & LUNETTA JO	* 39 11
LEINEN MARLENE	* 29 34	LUNDY JEFFREY S	31 23
LEINEN THOMAS E	37 19	LUTES MARTIN E	37 17
LENGEL THOMAS (LENGELS AUTO	* 37 20	LUX GARY ETAL	* 29 19
LENGLE TREVOR W	* 31 12	LUX STEVEN ETAL	* 29 19
LEONARD JEFFREY A & LEEANN R	37 21	LYLE ANTHONY GLADE & SHEELAH R	33 9
LESLIE FRANK W & WF	* 31 17	LYLE ANTHONY GLADE	* 31 10
LESLIE LLOYD A	11 26	LYLE CHARLES H & SUSAN M	31 3
LEWIS CHAD E	25 12	LYLE ENTERPRISES LLC	* 31 10
LEWIS CHAD E	27 18	LYLE JOE M & MARY KAY LIVING TRUST	31 3
LEWIS CHERYL A	* 13 11	LYLE JOE M & MARY KAY LIVING TRUST	* 31 3
LEWIS CHERYL	* 13 2	LYLE MARTY J P	* 31 10
LEWIS DAVID W	27 29	LYON MICHAEL	* 31 22
LEWIS JEFFREY L & DEBRA S TRUST	* 31 26	LYON SHAWN M	21 23
LEWIS JOHN	* 31 4	LYTTON AARON S & TRACY J	29 3
LEWIS LARRY V	15 32	M	
LEWIS LARRY V	* 23 6	M SHOOGY ANIMAL RESCUE	23 14
LEWIS LYLE M	15 33	M SHOOGY ANIMAL RESCUE	31 3
LEWIS LYLE MERLIN	* 23 5	MAAG ALLEN L & RITA M	33 15
LEWIS MARION L TRUST	39 8	MAAG JAMES H	39 17
LEWIS QUENT B /HELEN TAYLOR	33 11	MAAG JOHN D & BARBARA M	35 19
LEWIS QUENT B	17 15	MACE BETTY	31 19
LEWIS QUENT B	17 16	MACKERNAN RAYMOND A ETAL	37 18

*Landowners with acreage too small to draft on map.

NAME	PGE/SEC	NAME	PGE/SEC
MACKAY JOSEPH	37 14	MCCUSH GERALD E & LINDA R	* 29 35
MACKAY ROGER T	* 31 14	MCCUSH SCOTT E & LORETTA N	29 35
MADDOX LARA M	* 31 11	MCDANIEL ALLEN T	* 37 20
MADDOX MIKE	31 35	MCDANIEL KIMBERLY ANN	25 16
MADDOX RAYMOND LEE JR	* 29 19	MCDANIEL MARK A	* 17 28
MADGET DEMOLITION INC	25 17	MCDANIEL MARK A	* 17 33
MADGET DEMOLITION INC	25 20	MCDANIELS JOHN	* 11 23
MADGET R ANDREW & JULIE TRUST	17 19	MCDONALD JAMES E	* 31 16
MADGET R ANDREW & JULIE TRUST	17 30	MCDONALD PEARL M	17 17
MADGET ROBERT ANDREW TRUST	37 11	MCDONALD PEARL M	17 18
MADGET ROBERT ANDREW TRUST	* 37 11	MCDONALD RUTH ANN 1/2 INT	17 36
MADISON DANIEL C	* 23 11	MCDONELL BUD E	29 23
MAGANA ROMAN P	* 39 6	MCDOWELL GLENN DUANE	* 15 18
MAGELLAN PIPELINE CO LP	* 17 12	MCDOWELL ROBERT	31 12
MAHLANDT HARRY C TRUST	27 5	MCDGAUGHEY CHARLES ETAL	* 37 4
MAHLANDT HARRY C TRUST	27 6	MCDGAUGHEY WILLIAM D	25 32
MAHLANDT HARRY C TRUST	27 8	MCDGAUGHY WILLIAM B	* 37 9
MAHLANDT ROBERT L	33 1	MC GEE LISA	27 28
MAHLANDT ROBERT & CYNTHIA	33 1	MCGINNIS CHARLES D & PEGGY D	35 6
MAHLANDT ROBERT & MILLER MARK	31 34	MCGUIRE GERALDINE	* 37 20
MAHLANDT ROBERT J	33 12	MCGUIRE HAROLD & JEAN	23 11
MAHLANDT ROBERT	33 12	MCGUIRE HAROLD D SR & WIFE	* 25 7
MALHIWSKY WILLIAM M	31 14	MCGUIRE JESSE M	* 23 11
MALLEN KEVIN	* 23 30	MCGUIRE RICHARD JR & DEBRA	23 11
MALLEN TAMMY MARIA 1/2 INT	29 9	MCGUIRE RICHARD V JR	* 23 11
MALLEN TAMMY MARIA 1/2 INT	29 10	MCKEOWN GARY D	* 31 16
MALLEN TAMMY MARIA 1/2 INT	29 15	MCKNIGHT RICHARD A	37 20
MALLEN TAMMY MARIA	29 13	MCKNIGHT VELMA ETAL	31 4
MANN ROGER E & BARBARA	37 23	MCLARNEY JOHN V & WF	31 15
MANNSCHECK CHARLES C & JUDITH	37 19	MCLERRAN GLORIA M	23 19
MANSHIP JAMES L & PATRICIA	15 11	MCLERRAN GLORIA M	23 30
MARCUM J D INC	31 28	MC MANUS BETTY & WILSON RALPH	* 39 5
MARCUM JAMES D TRUST	31 29	MC MANUS KIMBERLEE R	37 21
MARCUM JAMES DEAN	31 28	MC MANUS PATRICK M	* 39 10
MARIS WALTER N & KAREN L	33 33	MC MULLAN JAMES D	29 27
MARKER TIMOTHY P	21 2	MC MULLAN JAMES JR & BRIDGET	29 27
MARKER TIMOTHY P	* 13 36	MCNETT MICHAEL P	25 16
MARKT CHARLES	37 6	MCPIKE WILLIAM J & SHIRLEY A	13 1
MARSEE NADINE A TRUST	25 34	MCPIKE WILLIAM J & SHIRLEY A	15 6
MARSHALL BILLY D	* 31 2	MCPIKE WILLIAM J TRUST	21 22
MARSHALL CHARLOTTE & MINOR	* 31 2	MCPIKE WILLIAM TRUST	21 23
MARSHALL FRED	* 33 33	MCQUISTON BARBARA J	* 33 33
MARSHALL JAMES L	* 31 2	MEAD ELDON W	33 14
MARSHALL JAMES W	* 31 2	MEADOVALE FARMS LLC	15 3
MARSHALL JEANNINE L	* 31 8	MEADOVALE FARMS LLC	15 4
MARTICKE PROPERTIES LLC	* 37 23	MEADOWS MAX & KAREN	* 31 23
MARTIN CINDY	* 29 29	MEDSKAR PETER A	* 19 17
MARTIN JAMES L	15 8	MEDSKER DELMAR W	33 29
MARTIN JEFFREY & DEBBRA	* 31 21	MEDSKER DELMAR W	33 32
MARTIN ROLAND & CHERYL FAMILY	17 24	MEERS ERICA JUNE	* 37 14
MARTIN ROLAND & CHERYL	17 25	MEERS PAUL E	37 10
MARTIN ROLAND TRUST	17 24	MENARD WILLIAM	31 22
MARTIN RUSSELL A	* 33 29	MERCANTILE BANK	31 22
MARK DEANNA P 1/4 INT ETAL	37 6	MERRIGAN TERENCE G & ROSE M	19 6
MASONER MICHAEL & PAULA	* 29 19	MERRITT ERNESTINE V TRUSTEE	23 7
MASONER MICHAEL E	* 29 19	MERRITT GLEN FAMILY TRUST	23 8
MASSENGALE DIXIE LEE	15 36	MERRITT RICHARD E & SANDRA L	* 27 8
MASTERS ARLENE	15 29	MERRITT STEVE L	37 19
MATTHEWS KEVIN	* 31 34	MERRITT STEVE L	* 37 19
MATTHEWS TRANSPORTATION LLC	* 31 15	MERRITT STEVEN L	29 18
MAUGHMER FAMILY FARMS LLC	33 9	MERRITT STEVEN L	* 37 20
MAUGHMER FAMILY FARMS LLC	33 15	MERRITT TROY D & SUSAN E	31 30
MAUGHMER FAMILY FARMS LLC	33 20	MERTSCH GERHARD O JR & PAMELA	39 1
MAUGHMER JOHN AND JAN	33 33	MESSBARGER LONNIE A	17 34
MAUGHMER MAUGHMER FAMILY FARMS	33 14	MESSICK ALMA NADINE	21 17
MAURICE NICOLAS J & WAND S	* 11 25	MESSICK BILLIE M	21 28
MAUTINO WILLIAM R	* 17 27	MESSICK BILLIE M	* 21 21
MAUTINO WILLIAM	* 23 4	MESSICK BILLIE	21 21
MAXON ROBERT C	* 17 23	MESSICK DALE D & MESSICK ALMA N	21 17
MAXWELL JAMES A	* 23 32	MESSICK DANIEL	* 21 10
MAXWELL R C	* 37 2	MESSICK JAMES E	* 21 16
MAXWELL R C	* 37 3	MESSNER CLINT L	31 8
MAY KENNETH A	* 37 23	MESSNER CLINTON L	37 4
MAYES OAKEL B	* 15 17	MESSNER JAMES E	29 35
MAYES RUBY D & WHALEN SHARON S	* 29 20	MEYER BRIAN & BRENDA	25 16
MAYES RUBY D / WHALEN SHARON S	29 20	MEYER DENNIS N	13 34
MAYO DAVID D	17 1	MEYER JARED D & VALERIE T	21 33
MCAFFEE LAWRENCE & BERNARDINE	* 29 36	MEYER STEVEN E & JUDITH R	29 17
MCAFFEE LUCINDA L & DARRYL R	* 31 17	MEYER STEVEN E & JUDITH R	* 29 19
MCAFFEE LUCINDA L & DARRYL R	* 31 20	MEYER STEVEN E & JUDITH R	* 29 20
MCASEY PATRICK & ANNEMARIE	33 2	MEYER WILLIAM E & LORNA S TRUST	* 29 11
MCCALLON MICHAEL & LISA	* 15 26	MEYERS JAY L	37 3
MCCCLARAN CAROL SUSAN	15 11	MICHAELIS RICHARD & LISA	39 8
MCCLEARY GEARLD R & LESLIE	* 31 17	MICHAELIS RICHARD & LISA	* 39 8
MCCLELLAN ROBERT & MELISSA	* 13 1	MICHIGAN WISCONSIN PIPELINE	* 29 2
MCCCLINTICK BECKY S	* 39 17	MICKEL VIRGINIA L TRUST	25 31
MCCFLURE MICHAEL P & DEBORAH H	33 14	MICKEL VIRGINIA L TRUST	* 25 32
MCCFLURGE MARC S & NORA	37 16	MIDWEST ACRES INC C/O WILEY ADKINS	31 4
MCCOMAS DAVID S 50%	37 1	MIDWEST ACRES INC	23 17
MCCONNELL BRIAN R	* 31 17	MIDWEST ACRES INC	23 26
MCCONNELL DOYLE R	31 17	MIDWEST ACRES INC	23 27
MCCOURT DENNIE JR	* 31 14	MIDWEST ACRES INC	23 29
MCCOY CHARLES M & WF	31 11	MIDWEST ACRES INC	23 32
MCCRARY JERRY B TRUST	* 37 23	MIDWEST ACRES INC	23 33
MCCRARY ROBERT LEE	* 37 23	MILBOURN NORMA TRUST	37 7
MCCREA WILLIAM D	19 22	MILBOURN NORMA TRUST	37 18
MCCREA WM D	19 15	MILLER BOYD & KATHY	27 17
MCCURLEY CHARLES G	* 21 11	MILLER BRYON N	39 23
MCCURLEY GREGORY N	31 12	MILLER BYRON N	39 15
MCCURLEY GREGORY N	31 13	MILLER CLIFF A	* 37 14

ANDREW COUNTY LANDOWNER INDEX

NAME	PGE/SEC	NAME	PGE/SEC
MILLER DANIEL & LORITTA	31 13	MORGAN BETTIE J	* 39 7
MILLER DAVID A JR	* 29 19	MORGAN CHARLES P & ALICE ANN	31 5
MILLER DONALD & JEAN	27 18	MORGAN CODY B & MASTERS LINDA L	* 37 14
MILLER DONALD & JEAN	33 13	MORGAN HENRY W	* 29 8
MILLER DONALD E & JEAN M	27 21	MORRIS AARON M	* 35 8
MILLER DONALD E	27 18	MORRIS CHARLES V	23 21
MILLER DONALD E	33 13	MORRIS MARK	* 33 16
MILLER DONALD E	33 27	MORRISON KYLE	31 27
MILLER DORMAN & ELAINE	33 29	MORTENSEN FREDDY G & INGA	* 39 6
MILLER EARL Q	29 5	MORTON CHERYL L	* 31 22
MILLER EARL	* 29 5	MORTON GRANT A	* 21 27
MILLER ERIC F	33 31	MORTON JAMES R	39 12
MILLER F WAYNE & DIANE TRUST	17 32	MORTON STEPHEN & STACY	* 31 21
MILLER F WAYNE & DIANE TRUST	25 8	MORTON ZACHARY & SARA	* 31 27
MILLER F WAYNE & R DIANE TRUST	33 4	MOSER CHARLES E TRUST	37 23
MILLER F WAYNE TRUST & MILLER	33 4	MOSER CHARLES E	37 14
MILLER F WAYNE TRUSTEE	25 33	MOSER CHARLES E	37 23
MILLER F WAYNE TRUSTEE	25 34	MOSER DOROTHEA M	31 33
MILLER FREDRICK F LIFE ESTATE	35 1	MOSER DOROTHEA M	37 4
MILLER G REX	33 32	MOSER DOROTHEA M	37 9
MILLER GILBERT REX	33 31	MOSER DOROTHEA M	* 37 9
MILLER GILBERT REX	33 32	MOSIER SPECKER JULIE TRUST	17 8
MILLER GLEN F & JUDITH A	* 31 4	MOSIMAN TIMOTHY	33 8
MILLER GLEN L	25 34	MOSLEY ANDREW E	* 15 36
MILLER GLEN LEON	17 7	MOSS PROPERTIES LLC	23 8
MILLER GLEN LEON	17 21	MOUTRAY JEFFREY L	37 17
MILLER GLEN LEON	17 28	MOWEL BRIAN & AMANDA	* 15 19
MILLER GLEN LEON	33 3	MOWEN RONALD T	* 31 29
MILLER GLENN LEON	33 3	MOYRY MICHAEL	* 21 7
MILLER HENRY D JR	17 4	MOYER JAMES D SR ETAL	27 33
MILLER JACOB L & KRISTIE	33 33	MPC BILLBOARDS INC	* 37 4
MILLER JEAN	* 33 23	MUFF JEFFERY L	33 24
MILLER JEFFREY K	15 34	MUFF JEFFERY L	33 25
MILLER JOHN B	* 37 2	MUFF JEFFREY	* 33 25
MILLER JOYCE M	31 25	MUFF LARRY J & JUDITH E	* 37 20
MILLER JOYCE M	33 30	MULLINS ALVIN RAYMOND	33 10
MILLER KARLYN L	15 22	MUNSON RUSSELL & TERESA E	* 31 22
MILLER KARLYN	15 22	MUNYON LARRY E	* 33 31
MILLER KARLYN	15 27	MURPHY JAMES A TRUST	35 9
MILLER KENNETH JEFFREY	* 15 25	MURPHY MARVIN	33 7
MILLER LARRY K & RAEALYN	* 27 21	MURRAY ANTHONY & CONSTANCE F	* 13 1
MILLER LISA R	* 37 14	MUSE DENNIS & LINDA	37 19
MILLER MICHAEL & RUTH	29 27	MUSE DENNIS & LINDA	* 37 19
MILLER MICHAEL F	* 17 29	MYERS GLENN E	23 7
MILLER MITCHELL L	31 13	MYERS MICHAEL T	33 26
MILLER MITCHELL L	31 14	MYERS MICHAEL T	* 33 27
MILLER NEAL S	33 32	MYERS MICHAEL T	* 37 14
MILLER OMA O TRUST	17 19	MYERS NADINE	* 39 2
MILLER OMA O TRUST	17 30	MYERS PAUL N	31 29
MILLER PAUL MARY FRANCES	* 39 5	N	
MILLER R DIANE & F WAYNE TRUST	25 15	N W ELECTRIC POWER COOP INC	* 21 30
MILLER R DIANE TRUSTEE	25 9	N W ELECTRIC POWER COOP	* 23 32
MILLER R DIANE TRUSTEE	25 16	N W ELECTRIC POWER COOP	* 25 28
MILLER RAY	25 36	NADOLSKI JAMES A	37 16
MILLER RAYMOND K	31 8	NAU JUSTIN	* 31 2
MILLER REX G & JOYCE	33 31	NEASE HERB & TRUDY	13 1
MILLER ROGER L	15 33	NEASE HERB & TRUDY	13 23
MILLER THEODORE F	29 19	NEASE HERB & TRUDY	13 26
MILLER WAYNE & EVELYN	* 29 27	NEASE HERB & TRUDY	21 14
MILLER WAYNE E & EVELYN M	33 11	NEASE HERB & TRUDY	21 15
MILLER WILMA M TRUST	33 23	NEASE HERB	21 14
MILLS JAMES	* 33 31	NEASE HERB	21 16
MINOR DAYMON A	* 31 1	NEASE HERB	21 21
MINOR JOHN W & CAROL A TRUST	13 26	NEASE HERB	21 22
MINOR JOHN W & CAROL A TRUST	13 27	NEASE HERB	* 21 15
MINOR JOHN W & CAROL A TRUST	13 36	NEASE WILLIAM H & TRUDY L	21 15
MISSOURI HIGHWAY TRANSPORTATION	* 21 24	NEELY WILLIAM WAYNE	* 37 1
MISSOURI STATE HIGHWAY COMM	31 5	NEIDERHAUSER VICTOR L TRUST	13 34
MISSOURI STATE HIGHWAY COMM	* 31 11	NEIDERHAUSER VICTOR L TRUST	35 9
MITCHELL BARBARA E	37 9	NEIL MICHAEL K	* 33 23
MITTS GALE E	23 29	NEIL REX ETAL	* 33 23
MODLIN JOE & SUE	* 29 19	NEIL REX & ROSE TRUST ETAL	33 11
MODLIN JOSEPH P	33 10	NEIL REX & WIFE TRUST	* 33 23
MOHN KENNETH L & JOANNA K	13 29	NEIL REX H	33 34
MOHN KENNETH L & JOANNA K	* 13 20	NEILL JOHN	23 17
MOLSBEE ROBERT L	* 31 22	NEILL RONALD K	* 17 30
MONTGOMERY MICKEY TRUST	37 18	NELLESEN JAY A & JODI D	23 34
MONTGOMERY MICKEY TRUST	* 37 18	NELLESEN JAY A & JODI D	23 35
MONTROYA CARLOS M JR & YOLANDA	* 31 16	NELSON BUEFORD & BETTE	33 36
MOONEY BILLY RAY	* 29 19	NELSON GEORGE F	* 37 3
MOONEY ROBERT R & NANCY J TRUST	37 23	NELSON J MORTON & NANCY	37 18
MOONEY ROBERT R & NANCY TRUST	* 37 23	NELSON JOSEPH M & NANCY J	37 18
MOONEY WILLIAM R	37 23	NESTER JERAMY W	* 15 34
MOOR AVIS F ETAL	31 24	NEWCOMER DONALD R & JEAN TRUST	19 6
MOORE GARY & RHONDA MOORE	* 31 22	NEWCOMER ROBERT ETUX TRUST	* 31 4
MOORE HERBERT D	* 31 17	NEWHART JOHN D	33 23
MOORE JOSIAH	31 12	NEWHART JOHN D	33 26
MOORE MICHAEL C	* 15 33	NEWHART JOHN	33 23
MOORE MICHAEL C	* 23 5	NEWKIRK BRENT D	* 31 29
MOORE PHILIP E & SANDRA K	* 37 10	NICHOLS FRANK K	29 13
MOORE PHYLLIS A	21 36	NICHOLS FRANK	29 24
MOORE STANLEY & DEBORAH A	11 26	NICHOLS JOSEPH A	15 19
MOORE STEVEN & RITA	29 23	NICHOLS LISA	* 15 12
MOORE WESLEY K & JANET	25 35	NICOLL JOHNNY L	* 31 27
MOPPIN BILLEY	* 31 7	NIE GARY & THERESA	15 11
MOPPIN ROY A	15 32	NIEBUHR ROBERT & SHERRY	* 31 11
MORAN STEPHANIE L	27 33	NIGH DOUGLAS W & JAMIE	* 29 12
MOREY GEORGE L III	19 5	NIGH NICHOLAS A & BRIDGET	* 29 12
MOREY STEVE	33 19	NIGH RALPH G	29 12
MOREY TIMOTHY R	19 17	NIGH STEVE A & ZELDA J	25 20

*Landowners with acreage too small to draft on map.

NAME	PGE/SEC	NAME	PGE/SEC
NIGHTHART MARVIN W	* 31 21	OCHSE DENNIS	27 31
NOAH VERNON R	* 31 31	O'CONNOR NANCY	33 2
NOBLE BARBARA JEAN & LILA MAY	37 9	O'CONNOR NANCY	33 3
NOBLE GEORGE	* 23 19	O'CONNOR NANCY	33 10
NOBLE JAMES E	31 19	O'CONNOR NANCY	33 11
NOE CLINTON ARLIS	27 8	O'CONOR PATRICK F	* 31 8
NOE ROBERT EUGENE & CAROL	27 17	ODER LYLE D ETAL	25 28
NOE ROBERT EUGENE ETAL	27 17	OFFENBACKER ROSEMARY	* 23 17
NOLD CHAD R & SHANNON R	31 24	OFFICER LYLE E & SHELLY K	21 11
NOLD CHAD R	37 11	OFFICER LYLE E	21 11
NOLD DAVID R	33 15	OGLE MARGORIE J TRUST	19 32
NOLD ERNEST III & PAMELA A TRUST	33 19	OGLE RAY ETAL	33 12
NOLD ERNEST III & PAMELA A TRUST	* 33 19	OLD DEANNA L TRUST	31 21
NOLD ERNEST III & PAMELA TRUST	33 19	OLDENBURG DONNA L	11 12
NOLD G ROBERT	25 13	OLDENBURG DONNA	* 11 11
NOLD GREGORY F	37 1	OLIVER BRANDON J	* 31 8
NOLD HAROLD L	33 29	OLIVER DALE FAMILY TRUST	19 5
NOLD JAMES L	33 17	OLIVER DORIS J	31 27
NOLD JOSH	27 33	OLIVER EDGAR M TRUST	13 4
NOLD KEITH L	33 26	OLIVER PERRY F & TERESA	31 26
NOLD KENNETH & NOLD DARLENE	27 28	OLIVER PERRY F & TERESA	31 27
NOLD KENNETH/ NOLD DARLENE	27 21	OLIVER PERRY FRANKLIN	31 26
NOLD LESLIE J JR & JANET A TRUST	33 20	OLIVER RONALD	* 31 8
NOLD LESLIE J JR & JANET A TRUST	33 29	OLIVER SHAWN & VICKIE	21 7
NOLD LESLIE J JR & JANET A TRUST	33 21	OLIVER STEVEN L & TONYA G	23 17
NOLD MARK	37 7	OLIVER STEVEN L	23 8
NOLD MICHAEL & RACHEL	* 31 21	OLIVER STEVEN LYNN	21 32
NOLD NEAL	* 27 28	OLSON STEVE K	* 37 2
NOLD NORMAN	33 10	OLSON STEVEN K	* 37 3
NOLD PLEASANT VIEW FARM LLC	33 16	O'MEARA WILLIAM K	31 26
NOLD PLEASANT VIEW FARM LLC	33 17	ONEAL MIKE L	37 20
NOLD ROBERT & CAROL	* 37 11	O'NEAL MARY JO	31 8
NOLD ROBERT & WF	37 11	ONEILL TIM & CARIE	37 13
NOLD ROBERT G TRUST	33 9	ORCUTT RONALD J	* 31 15
NOLD ROBERT G	25 14	ORDNUNG HERMAN EDWARD TRUST	21 11
NOLD ROBERT M	33 16	ORDNUNG HERMAN EDWARD TRUST	21 23
NOLD ROBERT R ETAL	33 15	ORDNUNG REID B & MARIE I	23 9
NOLD ROBERT R	37 2	ORDNUNG REID B & MARIE	23 8
NOLD ROBERT R	37 11	ORR RODNEY D	31 11
NOLD ROBERT RAY & WF	37 2	ORR THOMAS	* 11 13
NOLD ROBERT	33 17	OSBORN DELLA	* 29 36
NOLD RUSSEL ALAN	* 35 8	OSBORN GARY D & DIXIE JO	25 26
NOLD SYBERT DEBORAH A ETAL	* 27 32	OSBORN GARY DALE & DIXIE J	25 23
NOLD SYBERT DEBORAH ETAL	27 32	OSBORN GARY	25 23
NOLD SYBERT DEBORAH	* 27 32	OSBORN JEFF & TINA	29 10
NOLD WAYNE E	33 28	OSBORN JO ANN	33 17
NOLD WYMAN E	27 31	OSBORN JO ANN	33 20
NOLD WYMAN E	35 6	OSBORN JOHN R	* 33 20
NORDBYE KRISTIE	* 31 18	OSBORN JOHN RANDALL	33 28
NORDSTROM DANIEL O & BECKY	* 29 22	OSBORN JOHN RANDALL	33 29
NORDSTROM HERMAN L & WF	* 37 12	OSBORN JOHN	33 19
NORDSTROM MITCHELL T	37 13	OSBORN LEE H	33 7
NORRIS MYRON E	27 17	OSBORN LEE H	33 8
NORRIS QUARRIES LLC	31 18	OSBORN LEE	33 5
NORRIS QUARRIES LLC	31 19	OSBORN STEVE L	33 9
NORRIS QUARRIES LLC	31 27	OSBORN STEVEN L & KIM R	* 33 7
NORRIS QUARRIES LLC	31 28	OSBORN TIM & LAURA TRUST	* 37 24
NORRIS QUARRIES LLC	31 33	OSBORN WAYNE V	29 6
NORRIS QUARRIES LLC	* 31 28	OTT AUSTIN	39 8
NORRIS REBECCA	33 34	OTT CHRISTOPHER J	39 1
NORTH ANDREW R6 SCHOOL DISTRICT	23 7	OTT CHRISTOPHER J	* 33 23
NORTH WEST FOUNDATION	17 33	OTTS STOCK & GRAIN LLC	27 16
NORTHWAY INC	37 20	OWENS CHARLES T	* 29 19
NORTHWEST HEALTH SERVICES INC	* 31 3	OYLER ALTON D & PATSY R	37 7
NORTHWEST MO SEED INC	* 27 33	OYLER ALTON D & PATSY	* 37 7
NORTON ROBERT R & LISA K	37 9	OYLER ALTON D	35 11
NOTHOUSE ROBERT K	* 31 13	OYLER VERN E	* 35 11
NPG CABLE INC	* 31 10	OZENBERGER JONATHAN & AMANDA	13 28
NRLD LLC	* 21 32	P	
NUCKOLS CHARLES & DAVID	21 35	P M LAND COMPANY INC	15 9
NUCKOLS DAVID R	21 27	P M LAND COMPANY INC	15 10
NUCKOLS DAVID R	21 34	PALMER DAVID & SALLY	15 14
NULL BEVERLY ANN	29 27	PALMER DAVID L & PALMER SALLY D	15 15
NULL BEVERLY ANN	29 34	PALMER DAVID L & SALLY D	15 7
NULL BEVERLY ANN	* 29 26	PALMER DAVID L & SALLY D	15 11
NW ELECTRIC POWER COOPERATIVE INC	31 36	PALMER DAVID L & SALLY D	15 12
O		PALMER DAVID L & SALLY D	* 15 10
OAB FARMS LLC	11 12	PALMER DAVID LYNN	15 4
OAB FARMS LLC	11 13	PALMER MERRILL R	* 37 20
OAB FARMS LLC	13 20	PALMER STEVEN E II	* 37 2
OAB FARMS LLC	13 28	PANKAU MICHAEL & JANICE	* 33 31
OAB FARMS LLC	13 31	PARKER JAMES & WF	37 12
OAB FARMS LLC	13 32	PARKER JAMES L & BEVERLY A	* 37 12
OAB FARMS LLC	13 34	PARKER JAMES L	* 37 12
OAB FARMS LLC	21 4	PARKER JAMES	37 12
OAB FARMS LLC	21 7	PARKER JOHN E	* 29 19
OAB FARMS LLC	21 9	PARKER JOHNNY E	* 29 19
OAB FARMS LLC	21 13	PARKS BARRY J	* 31 11
OAB FARMS LLC	21 14	PARKS LEVI	* 15 30
OAB FARMS LLC	21 24	PARRISH SARAH	25 34
OAB FARMS LLC	21 25	PARRISH SARAH	25 35
OAB FARMS LLC	21 26	PARRY NATHAN W	33 2
OAB FARMS LLC	23 25	PARSON CAROLE	* 37 14
OAB FARMS LLC	23 35	PASLEY LYNN W	37 24
OAB FARMS LLC	23 36	PASLEY TROY M	37 18
OAB FARMS LLC	* 23 26	PATTERSON DARRELL	* 29 2
OCHSE CHARLES H ETAL	27 29	PATTERSON EMMA F LIFE ESTATE	* 37 21
OCHSE CHARLES H	27 32	PATTERSON EMMA REVOC LIVING	* 37 21
OCHSE DENNIS L	27 29	PATTERSON GARRETT & TARA	21 8
OCHSE DENNIS L	27 32	PATTERSON GARRETT L	15 33

ANDREW COUNTY LANDOWNER INDEX

NAME	PGE/SEC	NAME	PGE/SEC
PATTERSON JOHN	* 29 20	PIFER LOIS G H	37 7
PATTERSON ROBERT	21 19	PILE FARMS INC	11 12
PATTERSON RONALD L & LINDA K	21 12	PINAIRE THOMAS & BARBARA J	* 31 22
PATTERSON RONALD L & LINDA K	13 36	PINION HOLLIE SUE	37 14
PATTERSON RONALD L	13 36	PINSON DEBORAH L	* 15 8
PATTERSON RONALD L	21 1	PINSON WESLEY J	* 29 19
PATTERSON RONALD L	21 2	PINSON WESLEY JAMES	* 29 19
PATTERSON RONALD L	21 9	PIPER KIMBERLY	19 3
PATTERSON RONALD L	21 11	PITTMAN DONALD E & JOYCE C	31 11
PATTERSON RONALD	21 9	PITTMAN DUSTIN A	15 26
PATTON CONNIE J	* 39 20	PITTMAN GARRY D	* 15 36
PATTON GARY W	13 25	PITTMAN GARRY S & JUDY	15 26
PATTON VIRGINIA V	39 19	PITTMAN GARRY S	15 26
PATTON VIRGINIA V	39 20	PITTMAN JEFF & TAMARA	* 23 14
PAULMAN JANICE K & KIRBY I	39 6	PITTMAN JEFFERY S	* 23 14
PAULNO KEVIN	* 15 17	PITTMAN LARRY R	33 16
PAULNO LEONARD & SUSAN	* 15 17	PITTMAN LARRY RAY	33 16
PAXTON CAROLE A	21 21	PITTMAN TROY L & ANGELA	25 19
PAXTON DEBRA	31 18	PLATTE RIVER FARMS LLC	25 14
PAXTON JIMMIE L	21 28	PLATTE RIVER FARMS LLC	25 15
PAXTON JIMMY L	21 32	PLUM FAMILY HOLDING CO III LLC	23 19
PAXTON JIMMY L	21 33	PLUMMER TROY	29 10
PAXTON MARILYN J	* 29 23	POFF VIRGINIA	29 21
PAYNE HAROLD	27 32	POINDEXTER RICHARD & ANDREA	29 18
PAYNE MARVIN E	27 32	POINDEXTER RICHARD	29 18
PAYNE RAYMOND E & PHYLLIS A	27 31	POINDEXTER RICHARD	29 19
PAYNE RAYMOND E & PHYLLIS A	27 32	POINDEXTER RICHARD	* 29 19
PEARL MATTHEW A & EMILY A	* 19 29	POLLARD GARY A & JUDITH L	* 31 27
PEARL ROGER D & TERI L	37 14	POLSGROVE CHARLES D TRUST	29 19
PEARL ROGER D	33 29	POLSGROVE STEVEN W & JOETTE S	* 37 2
PEARL ROGER D	33 32	PONY EXPRESS COUNCIL	37 19
PEARSON BENJAMIN J	* 37 12	PONY EXPRESS SADDLE & BRIDEL	37 20
PEARSON GAYLEN S	* 37 12	PORTER BENNY	* 37 3
PEARSON GAYLEN	* 37 12	PORTER GARVIN G TRUST	31 8
PEDEN-SHANNON PATRICIA	* 37 20	POST RICHARD I	33 34
PEDERSON JAMES L & ELIZABETH JOANN	31 26	POTTER DAVID & SALLIE JO	31 22
PEDERSON LAMONT	* 31 22	POTTER DAVID F & SALLIE H TRUST	15 21
PENDLETON JAMMIE	* 39 6	POTTER DAVID F & SALLIE H TRUST	15 28
PENLAND ELINORA LOUISE	31 13	POTTER DAVID F & SALLIE JO	15 27
PENLAND JASPER M	23 21	POTTER DAVID F	15 18
PENLAND STEVEN M & LYNDA	29 10	POTTER DAVID F	15 21
PENLAND STEVEN M	15 25	POTTER DAVID F	15 22
PENLAND WILLIAM & SHERI	* 29 29	POTTER DAVID T	15 7
PENLAND WILLIAM R & SHERI	15 25	POTTER DAVID	13 10
PENLAND WILLIAM R SR & SHERI A	* 15 25	POTTER DAVID	15 16
PEREGRIN JOHN & MICHELLE	* 33 23	POTTER DMP INVESTMENTS LLC	13 10
PERKINS NEAL L	* 29 19	POTTER DONALD M & CHRISTEN	11 13
PERRY CECIL L	33 23	POTTER DONALD M & CHRISTEN	13 23
PERRY CECIL L	33 26	POTTER DONALD M & CHRISTEN	13 26
PERRY DONNA J	* 33 23	POTTER DONALD M & CHRISTEN	13 27
PERRY KEITH & PATRICIA	35 20	POTTER DONALD M	13 15
PETERS WAYNE A	* 31 31	POTTER DONALD M	13 16
PETERSON CURTIS A	37 7	POTTER DONALD M	31 19
PETERSON LARRY R	27 17	POTTER DONALD	13 17
PETERSON LARRY R	35 16	POTTER DONALD	13 20
PETERSON LARRY R	35 21	POTTER DONALD	15 22
PETERSON LARRY RAY	35 8	POTTER DONALD	15 27
PETERSON MARION JR	35 16	POTTER DONALD	15 28
PETERSON VAN PELT MAVIS	27 33	POTTER FARMS INC	15 8
PETRUCZENKO GREGORY K	23 18	POTTER FARMS INC	15 9
PETTITJOHN JOHN ETAL	* 21 7	POTTER FARMS INC	15 21
PETTITJOHN PAMELA JEAN	11 26	POTTER FARMS INC	15 22
PETTIS LARRY G	33 18	POTTER GREGORY L	* 37 14
PETTIT JAMES & GOVIG DENNIS ETAL	37 11	POTTER KATHLEEN SELF DECLARATION	31 5
PETTIT JAMES	37 11	POTTER KENNETH L	35 9
PETTY LARRY D	37 21	POTTER KENNETH W	23 29
PETTY LARRY	* 37 21	POTTER NANCY I TRUST	17 4
PETTYJOHN NORMAN	* 31 13	POTTER NANCY J TRUST	13 4
PETTYJOHN WILLIAM O	37 20	POTTER NANCY J TRUST	13 9
PETTYJOHN WILLIAM O	* 37 20	POTTER RMR INVESTMENTS LLC	13 3
PEW MILDRED & HERSCHEL D	* 37 20	POTTER SALLY JO & DAVID	15 16
PFANKUCHE ERNEST J	23 13	POTTER SALLY JO	15 15
PFLUGRADT LARRY E	31 3	POTTER SALLY JO	15 16
PHELAN DAVID P	37 20	POTTER SALLY JO	15 21
PHILLIPPE DONALD R	* 39 17	POTTER SALLY JO	15 22
PHILLIPPE ERIC J	* 39 7	POTTER-DMP INVESTMENTS LLC	13 15
PHILLIPPE JOHN B & JANET L	33 6	POTTORFF NORMAN L JR	35 6
PHILLIPPE JOHN B	33 5	POTTORFF NORMAN L	35 5
PHILLIPPE JOHN B	* 33 5	POTTS BONNIE SUE ETAL	15 25
PHILLIPPE JOHN THOMAS	* 33 24	POWELL JANE ANN TRUST	39 8
PHILLIPPE RYAN	* 33 4	POWELL JANE ANN TRUST	39 9
PHILLIPPE VIRGINIA	39 4	POWELSON DONALD J	21 13
PHILLIPPE VIRGINIA	* 39 5	POWERS RICHARD	11 23
PHILLIPS BRADLEY W	* 15 33	PRASWATER ALAN	13 29
PHILLIPS JOHN J	* 21 10	PRASWATER DEAN	13 29
PHILLIPS RICHARD	33 31	PRASWATER DOUGLAS R & HANNAH L	* 11 25
PHILLIPS RUSSELL J & JANELLE L	33 34	PRASWATER DOUGLAS R TRUST	11 23
PHILLIPS RUSSELL J	33 34	PRASWATER DOUGLAS R TRUST	11 24
PHILLIPS WILLIAM D	11 13	PRASWATER DOUGLAS R TRUST	11 25
PIATT RICHARD L & SHIRLEY J	17 1	PRASWATER DOUGLAS R TRUST	13 31
PIATT RICHARD L	19 5	PRASWATER STUART W	* 13 7
PIATT RICHARD L	19 7	PRATER ALAN RAY	13 4
PICKINPAUGH GEORGETTA	31 2	PRAY JEREMY L & LARRY MAX &	31 27
PIERCE BEN	13 7	PRAY JONATHAN D	* 39 6
PIERCE BENJAMIN F	11 12	PRICE ROBERT L & MARIANNE C TRUST	27 31
PIERCE BENJAMIN F	37 21	PRICE ROBERT L & MARIANNE C TRUST	27 32
PIERCE BENJAMIN	29 4	PRINDLE RANDALL	* 31 34
PIERCE CAROLE ETAL	29 34	PRITCHETT RONALD & TERRI LYNN	33 2
PIERCE TED D	* 33 31	PRITCHETT RONALD & TERRI LYNN	33 11
PIERCY LARRY	* 33 23	PROCTOR DOUGLAS W & CARLA A	39 5

*Landowners with acreage too small to draft on map.

NAME	PGE/SEC	NAME	PGE/SEC
PROCTOR TIMOTHY D	21 26	REEDER KYLE R & CINDY	31 34
PROFFER TERRY E & WF	* 21 33	REHM LIVING TRUST	25 30
PROFFER TERRY E	29 4	REHM LIVING TRUST	31 11
PROFFIT KENNETH O	31 7	REVELL PHILLIP R & MYLINDA P	31 13
PROFFIT LINDA S	* 31 10	REYNOLDS DAVID LEE TRUST	* 29 35
PROFES JOAN TRUST	23 5	REYNOLDS DAVID	29 35
PROFES JOAN TRUST	23 8	REYNOLDS KIRK N	29 36
PROFES JOAN TRUST	23 17	REYNOLDS WAYNE JR TRUST	31 16
PROTZMAN MICHAEL T	31 2	REYS DONALD L & NANCY J TRUST	* 29 29
PRYOR CHARLES W	21 35	REYS TIMOTHY S & KENDRA K	29 12
PRYOR MARION L	* 21 20	RHOADS JERRY	15 2
PRYOR MARION	15 7	RICE PETE	35 5
PRYOR MATTHEW L	21 23	RICH ROBERT M	* 29 29
PRYOR MATTHEW LEWIS & MARSHA JO	21 15	RICHARDSON BRUCE G	* 23 21
PRZYBYLSKI ROBERT F	33 14	RICHARDSON CURTIS J	* 37 24
PUBLIC WATER SUPPLY #2	* 27 8	RICHARDSON JACK L	27 7
PUBLIC WATER SUPPLY #2	* 27 19	RICHARDSON JACK L	27 8
PUBLIC WATER SUPPLY DIS NO 4	* 15 35	RICHARDSON JACK L	27 17
PUBLIC WATER SUPPLY DIST #1	* 37 20	RICHARDSON JACK L	27 18
PUBLIC WATER SUPPLY DIST 1	* 31 21	RICHEY ELEANOR B	27 29
PUBLIC WATER SUPPLY DIST 1	* 31 34	RICHEY ELEANOR TRUSTEE	27 20
PUBLIC WATER SUPPLY DIST 1	* 37 16	RICHEY JOHN T JR	25 14
PUBLIC WATER SUPPLY DIST NO 3	* 23 18	RICHEY JOHN T JR	25 23
PUBLIC WATER SUPPLY	* 21 8	RICHEY LAWRENCE E TRUSTEE	27 21
PUBLIC WATER SYSTEM NO 2	* 33 5	RICHEY LAWRENCE E	27 20
PUCKETT RANDALL E	31 15	RICHEY THOMAS E	27 21
PUMMELL MELVIN A	33 9	RICHTER JEFFREY SCOTT	* 33 9
PUMMELL PHILLIP	11 26	RICHTER MARGARET F	27 5
PUMMELL SHON R & AMANDA J	* 37 23	RICHTER ROBERT L	31 27
PWSD NO 2	* 27 30	RIEDINGER JOHN & RUTH	13 3
PWSD NO 2	* 39 1	RIEDINGER JOHN & RUTH	13 10
Q		RIEDINGER JOHN & RUTH	19 7
QUIRK MICHAEL D	* 29 8	RIEDINGER JOHN & RUTH	19 21
R		RIEDINGER JOHN & RUTH	25 8
RADCLIFFE LANELLE M	27 33	RIEDINGER JOHN & RUTH	25 9
RADCLIFFE LANELLE M	* 27 29	RIEDINGER JOHN	19 20
RADCLIFFE WILLIAM	27 32	RIEDINGER JOHN	19 21
RAILROAD BURLINGTON NORTHERN	39 22	RIEDINGER POTTER RUTH M	27 6
RAILROAD BURLINGTON NORTHERN	* 29 36	RIEDINGER POTTER RUTH M	27 31
RAILROAD CHICAGO GREAT WESTERN	* 17 29	RIEDINGER RUTH MARGARET	15 16
RAILROAD CHICAGO GREAT WESTERN	* 17 30	RIEDINGER RUTH MARGARET	15 17
RAINES BILLIE L	31 8	RIEDINGER RUTH MARGARET	* 15 8
RAINES DONALD P	27 6	RIENSTRA GLADYS	15 24
RAINES HERMAN D	35 7	RIGBY DONNA M	* 31 34
RAINES HERMAN D	35 8	RIGGS DANIEL T	* 33 35
RAINES JEREMY W & JULIE A	33 34	RIGGS MICHAEL	* 13 19
RAINES LYNN F	27 6	RILEY JIMMIE J TRUST	21 32
RAINES LYNN F	27 31	RILEY JIMMIE J TRUST	29 5
RAINEY DEBORAH & LANCEY RICHARD	19 30	RING GUY	* 31 5
RAMSEL MICHAEL D	17 32	RINGOT JAMES L MR & MRS	* 31 17
RAMSEL MICHAEL D	* 15 13	RINGOT TERRY & MARY TRUST	31 21
RAMSEL MICHAEL D	* 17 32	RIOS DEMETRIUS	21 29
RAMSEL MICHAEL D	* 31 10	RIS ENTERPRISES LLC	13 17
RANIS LAURIE	* 31 21	RIS ENTERPRISES LLC	13 23
RASMUSSEN PAUL A & KRISTI D	* 31 16	RIS ENTERPRISES LLC	13 24
RASNIC BRANDON & KRISTEN L	11 25	RIS ENTERPRISES LLC	13 29
RASNIC BRANDON	11 13	RIS ENTERPRISES LLC	21 8
RASNIC BRANDON	13 18	RIS ENTERPRISES LLC	21 10
RASNIC BRANDON	* 21 7	RITTER ROY N	33 31
RASNIC ELVIN	13 18	RITTER STEPHEN G	31 25
RASNIC RUSSELL L	* 13 32	RIVER RIDGE PROPERTIES LLC	* 37 14
RATH BERNARD L	* 29 11	ROACH ANTHONY D & KELLY J	* 27 19
RATHBUN GLENN E	15 34	ROACH ROCKY J	25 16
RATTLER RANCH LLC	31 35	ROBBINS PATRICIA	* 33 20
RAUCH MICHAEL E	* 29 10	ROBERTS JAMES & JUANITA	21 30
RAY CLYDE W JR & ELLEN R	23 29	ROBERTS JAMES D & WF	11 24
RAY CLYDE W JR & ELLEN ROSALIE	23 22	ROBERTS JAMES D & WIFE	11 25
RAY CLYDE W JR & ELLEN ROSALIE	23 23	ROBERTS JAMES DENNIS	21 30
RAY CLYDE W JR & ELLEN ROSALIE	23 27	ROBERTS ROBERT D & WIFE	25 30
RAY CLYDE WILLIAM JR & ELLEN R	23 33	ROBERTS ROBERT D	17 28
RAY COURTNEY W	31 12	ROBERTS ROBERT D	17 33
RAY COURTNEY W	* 33 1	ROBERTS ROBERT D	25 21
RAY KEVIN S	* 31 8	ROBERTS ROBERT	25 21
RAY RICKY W & DAWN L	23 10	ROBERTS STEVEN R TRUST	37 23
RAY RICKY W & DAWN L	23 33	ROBERTS TROY L	* 37 2
RAY RICKY W	23 9	ROBERTSON RICHARD ETAL	* 35 4
RAY RICKY W	23 10	ROBISON JULIE B & TODD L	13 18
RAY RICKY W	23 15	ROBISON TODD L & JULIE	33 9
RAY RICKY W	23 27	ROBISON TODD L	33 9
RAY RICKY W	23 34	ROBISON TODD L	33 21
RAY RODNEY W	* 31 8	ROBISON TODD	25 11
RAYBILL INVESTMENTS INC	31 34	ROCKERS GABRIEL T	* 39 11
RAYBILL INVESTMENTS INC	31 35	ROCKERS GABRIEL T	* 39 12
RAYBILL INVESTMENTS INC	* 31 34	ROCKWOOD MORRIS W ETAL	* 31 23
RAYMOND DANNY M	37 9	RODERICK GLEN RAY	23 9
REA GRAIN & FEED	17 31	RODERICK GLEN RAY	23 16
REA GRAIN & FEED	* 23 1	RODERICK MARGURITE	23 9
REARDON JOSEPH P JR	* 31 35	RODERICK MARGURITE	23 16
REARDON JOSEPH P	31 35	RODERICK REED W & VICKIE D FAMILY	17 17
REBEL MICHAEL S	31 15	RODEWALD KEN & WIFE	25 34
REDER CHAD B	* 39 7	RODEWALD KEN	33 3
REDMAN GEORGE E	39 17	RODEY DEWEY E TRUST	17 3
REDMAN GEORGE E	* 39 18	RODKEY DEWEY E TRUST	17 2
REDMOND BRUCE A	* 39 17	RODKEY DEWEY E TRUST	17 3
REDMOND BRUCE A	* 39 18	RODKEY DEWEY E TRUST	17 10
REECE RICKY J	* 31 2	RODKEY DEWEY E TRUST	17 11
REECE STACY & WILLIAM	* 33 23	RODKEY DEWEY E TRUST	17 14
REED CRAIG & CHRISTI 1/2 INT	* 31 14	RODKEY DEWEY E TRUST	17 15
REED GARY W & EMLIE	15 20	RODKEY DEWEY E TRUST	* 17 22
REED KENNETH B	29 27	ROE VICTOR H & SONYA K	27 29

ANDREW COUNTY LANDOWNER INDEX

NAME	PGE/SEC	NAME	PGE/SEC
ROESING MARY	33 25	SALMONS RANDALL S	* 33 35
ROESING MARY	33 26	SALMONS RANDY W 1/2 INT	25 32
ROGERS MARK S	* 15 34	SALMONS RANDY W	23 8
ROGERS MICHAEL R	* 31 27	SALMONS RANDY W	23 16
ROHRER SUSAN K	13 26	SALYER RICHARD K	* 37 23
ROLLER SARAH E	21 10	SAMPLE ROBERT JR	* 39 11
ROLLING HILL FARMS INC	15 18	SANGER EUGENE J & PATRICIA D	29 18
RONNEBAUM RALPH	29 19	SAPP RANDALL J	23 21
ROPER MICHAEL S	37 2	SARE VICTOR W & LINDA J	* 37 14
ROSE NAOMI L	* 37 20	SARSANY JASON & JAMIE	* 31 16
ROSE TRACY	31 7	SARSANY JASON J & JAMI M	31 11
ROSENBAUM MONTIE	15 4	SAUNDERS ANDREW J	19 31
ROSENBAUM MONTIE	15 5	SAUNDERS CARRIE M	17 36
ROSENBOHM MATTHEW W & KYLIE A	13 9	SAUNDERS CARRIE	17 25
ROSIER MARK N	15 12	SAUNDERS CARRIE	19 28
ROSMOLEN BASTIAN JR & VICKI A	* 37 23	SAUNDERS CARRIE	19 29
ROSMOLEN BASTIAN JR	37 23	SAUNDERS CLARENCE A	17 36
ROSMOLEN BASTIAN TYLER	* 37 23	SAUNDERS CLARENCE A	19 31
ROSS ALLAN H REVOC TRUST	31 19	SAUNDERS CLARENCE A	25 10
ROSS ALLAN H TRUST	29 14	SAUNDERS CLARENCE A	* 25 12
ROSS ALLAN H TRUST	29 15	SAUNDERS CLARENCE	17 25
ROSS ALLAN H TRUST	31 18	SAUNDERS CLARENCE	17 26
ROSS ALLAN H TRUST	31 19	SAUNDERS CLARENCE	17 35
ROSS ALLAN H TRUST	33 15	SAUNDERS CLARENCE	17 36
ROSS ALLAN H	31 30	SAUNDERS JAMES T & ANDREA	* 33 31
ROSS CONSTANCE W TRUST	15 5	SAUNDERS JAMES T & ANDREA	* 39 6
ROSS CONSTANCE W TRUST	15 6	SAUNDERS RODNEY C & ALICIA R	23 22
ROSS DAVID L & MELISSA ANN	* 31 27	SAUNDERS TIMOTHY & JENNIFER	19 19
ROSSITER LARRY J	* 33 33	SAUNDERS TIMOTHY & JENNIFER	19 20
ROST GREGORY	33 30	SAUNDERS TIMOTHY A	17 36
ROST JAMES F JR & LORETTA J	31 23	SAUNDERS TIMOTHY A	19 31
ROST JAMES F JR	31 23	SAUTER (PAMIR) NINA	* 29 26
ROST JOHN B & WF	31 23	SAUTER LEE E	29 24
ROTTERMAN JOHN F	25 25	SAVANNAH R3 SCHOOL DISTRICT	31 17
ROTTERMAN REBECCA J	25 26	SAVANNAH R3 SCHOOL	* 31 5
ROUSE SCOTT R	* 29 36	SAVANNAH RURAL FIRE PROTECTION	* 37 23
ROUSE SCOTT RYAN TRUST	29 36	SAWYER DONALD S	33 15
ROUSE SCOTT RYAN TRUST	35 1	SAXTON CATHY & DANIEL REVOC	17 7
ROUSE SCOTT RYAN TRUST	35 2	SAXTON CONSTANCE R & FLY JAMES	29 35
ROUSE SCOTT RYAN TRUST	35 12	SAXTON MICHAEL C & AMANDA E	* 21 25
ROUTH MARY L	* 21 26	SAXTON RICHARD & MARJORIE LIFE	13 2
ROUTH MARY L	* 31 7	SAXTON RICHARD LIFE ESTATE	13 2
ROUTH RANDY R	29 20	SAXTON RICHARD LIFE ESTATE	13 11
ROWE CARYL N TRUST	23 33	SCANLAN JASON L ETAL	21 34
ROWE CARYL N TRUST	31 3	SCANLAN MICHAEL & KATHY ETAL	21 27
ROWE CARYL N TRUST	31 4	SCHAAF JERRY G	* 29 29
ROWLAND CANDACE	* 37 13	SCHAFER CAROL L	31 24
ROWLETT FLOYD	13 12	SCHANK LISA	* 25 12
RUARK ALVA H	31 29	SCHANK LOREN C & PATRICIA L &	* 37 10
RUCKER THOMAS D	11 1	SCHAWINSKY BOHDAN A TRUST	25 7
RUCKER THOMAS D	11 12	SCHIEDGGER KENNETH & TERESA	33 7
RUCKER THOMAS D	21 7	SCHIEDGGER MICHAEL	* 37 10
RUCKER THOMAS D	23 23	SCHELLHORN DAVID K	* 33 33
RUCKER THOMAS D	23 26	SCHELLHORN FARMS LLC	17 13
RUCKER THOMAS D	23 35	SCHELLHORN FARMS LLC	17 14
RUCKER THOMAS D	25 35	SCHELLHORN FARMS LLC	19 17
RUDOLPH WALTER & ESTHER	29 35	SCHELLHORN FARMS LLC	19 18
RUDOLPH WALTER N	29 26	SCHELLHORN RYAN & AMY	17 24
RUKAVINA DIANE & GREGORY	* 21 32	SCHELLHORN RYAN & AMY	19 19
RULLMAN CORA	* 33 10	SCHELLHORN RYAN W & AMY	19 19
RUNDE GARY A	29 27	SCHELLHORN SCOTT R	19 8
RUOFF HAROLD R	* 23 31	SCHELLHORN SCOTT R	19 17
RUOFF STANLEY E	27 8	SCHELLHORN SCOTT ROBERT	19 8
RUOFF STANLEY EUGENE	27 5	SCHELLHORN WILLIAM II & DEANNA	19 6
RUPE WESLEY M	25 14	SCHIEUB RONALD L	13 22
RUSH LEWIS D & PATRICIA J	29 10	SCHIEBER STEVEN M & KITTIE J	31 7
RUSSELL GARY	37 8	SCHILDKNECHT ASHLEY & ANDREA	21 13
RUSSELL JASON G & WHITNEY R	* 29 2	SCHILDKNECHT BILLY LEE	* 39 5
RUSSELL JOHN E ETAL	* 33 7	SCHILDKNECHT BILLY	21 26
RUSSELL KATHRYN	15 28	SCHILDKNECHT DARLA	29 26
RUSSELL KATHRYN	23 24	SCHILDKNECHT JOHN RANDALL	* 37 20
RUSSELL KATHRYN	25 17	SCHILDKNECHT MARVIN LEE	15 20
RUSSELL KATHRYN	25 18	SCHILDKNECHT MARVIN LEE	15 29
RUSSELL KATHRYN	25 19	SCHILDKNECHT MARVIN	21 12
RUSSELL KATHRYN	25 20	SCHILLING ALAN J	17 29
RUTHERFORD LEVI & TONYA	21 23	SCHILLING CORY J	* 31 10
RUTHERFORD PHILLIP L JR	13 28	SCHILLING STANLEY J	* 31 21
RUTHERFORD PHILLIP L	13 20	SCHINDLER BRUCE	39 20
RUTHERFORD PHILLIP LAVERNE & G	13 17	SCHINDLER ELMER K	39 5
RUTHERFORD PHILLIP LAVERNE & G	13 36	SCHINDLER ELMER K	39 8
RUTHERFORD PHILLIP LAVERNE JR	13 20	SCHMIDT BRANDICE J	* 33 27
RUTHERFORD PHILLIP LAVERNE JR	13 28	SCHMIDT CAROL L & HLAWATSCH	19 17
RUTHERFORD SCOTT	13 20	SCHMIDT CAROL LYNN & HLAWATSCH	19 16
RYAN LESTER TRUST	31 17	SCHMIDT CAROL LYNN & HLAWATSCH	19 17
S		SCHMIDT E WHEELER	29 34
S L T TRUST	29 25	SCHMIDT MICHAEL & SHERRY	* 17 30
SAFLEY CHRISTOPHER ROY	* 37 14	SCHMIDT MICHAEL & SHERRY	* 31 14
SAGER ANNE E	* 23 34	SCHMIDT SHERRY & MIKE	* 39 5
SAGER JOHN D	37 2	SCHMILLE KENNETH & BETTE	* 29 27
SAGER JOHN	37 3	SCHMITT YVONNE L & SHERROW	* 37 4
SAILOR PAUL & EMMANUELLE	31 29	SCHMITTER BRUCE E TRUST	35 4
SAILOR PAUL & EMMANUELLE	* 31 29	SCHMITZ CHARLIE E	* 37 23
SALLEE DOROTHY CREVERLING	* 39 3	SCHMITZ DOUGLAS E	* 29 2
SALMONS GEORGE & MARY LOU	23 19	SCHMITZ LEO HENRY JR	27 33
SALMONS GEORGE D	17 18	SCHMITZ RONALD A TRUST	19 4
SALMONS GEORGE D	23 16	SCHMITZ RONALD A TRUST	19 8
SALMONS GEORGE	31 35	SCHMITZ RONALD A TRUST	19 9
SALMONS HAROLD W TRUST	39 7	SCHMITZ RONALD A TRUST	19 17
SALMONS KEVIN L & ANDRIA L	33 30	SCHMITZ RONALD A TRUST	25 13
SALMONS MARY LOU ETAL	13 24	SCHMITZ RONALD A TRUST	25 25

*Landowners with acreage too small to draft on map.

NAME	PGE/SEC	NAME	PGE/SEC
SCHMITZ RONALD A	19 7	SCHWEIZER CALVIN	35 11
SCHMOE LARRY D & SALLES JAN R	* 39 17	SCHWEIZER CORY F & ALLISON L	* 29 2
SCHMUTZLER GLEN R & NANCY S TRUST	33 29	SCHWEIZER JAMES CRAIG	* 29 26
SCHMUTZLER GLEN R & NANCY S TRUST	35 5	SCHWEIZER MARK & ROXANNE	35 11
SCHMUTZLER GLEN R & NANCY S TRUST	35 6	SCHWEIZER MARK & WF	29 35
SCHMUTZLER GLEN R & NANCY S	* 33 27	SCHWEIZER MARK A & ROXANNE	35 14
SCHMUTZLER JERRY & NEVA L TRUST	37 9	SCHWEIZER MARK A	29 34
SCHMUTZLER JERRY & NEVA L TRUST	37 10	SCHWEIZER MARK A	29 35
SCHMUTZLER JERRY R	37 10	SCHWEIZER MARK A	29 36
SCHNEIDER ALLA J & JOYCE F	31 36	SCHWEIZER MARK A	35 1
SCHNEIDER ALLAN J	37 1	SCHWEIZER MARK ETAL	35 11
SCHNEIDER ALLAN J	39 3	SCHWEIZER MARK	* 29 26
SCHNEIDER ALLAN J	39 4	SCHWEIZER REBECCA A 1/2 INT	21 36
SCHNEIDER ALLAN J	39 10	SCHWEIZER REBECCA/SMITH DEBBIE	21 35
SCHNEIDER ALLAN	31 36	SCHWEIZER RITA R TRUST	* 29 2
SCHNEIDER ALLAN	33 30	SCHWEIZER RITA R	35 11
SCHNEIDER ALLAN	33 35	SCHWEIZER RITA	35 11
SCHNEIDER ALLAN	37 1	SCHWEIZER RITA	35 12
SCHNEIDER ALLEN	39 3	SCHWEIZER RONALD L	29 17
SCHNEIDER ALLEN	* 39 4	SCHWEIZER RONALD L	29 20
SCHNEIDER DENNIS W	39 4	SCHWEIZER RONALD L	29 21
SCHNEIDER DOUGLAS E	37 24	SCHWEIZER RONALD	29 26
SCHNEIDER DUANE GEORGE	39 16	SCHWEIZER RONALD	29 27
SCHNEIDER DUANE GEORGE	39 17	SCHWEIZER RONALD	33 11
SCHNEIDER DUANE GEORGE	39 20	SCHWEIZER RONNIE	29 26
SCHNEIDER DUSTIN D & MISTY L	* 15 21	SCHWEIZER ROXANNE & MARK	23 23
SCHNEIDER JEFFREY W & TIFFANI R	* 31 11	SCHWEIZER STEPHEN	* 29 2
SCHNEIDER JODY	39 20	SCOTT BRIAN D	19 29
SCHNEIDER JODY	39 21	SCOTT ERIC B	* 29 19
SCHNEIDER LARRY P & VICKI L 1/2 INT	39 16	SCOTT JOHN W III	* 29 29
SCHNEIDER LARRY P	39 16	SCOTT MELVIN LEROY	31 2
SCHNEIDER LARRY P	39 21	SCOTT ROGER D & JOYCE E	19 29
SCHNEIDER LARRY P	39 22	SCOTT ROGER D & JOYCE E	19 30
SCHNEIDER LARRY	39 16	SCOTT ROGER D	19 8
SCHNEIDER MARK E & SUSAN JA	39 21	SCOTT ROGER DALE	19 5
SCHNEIDER MARK	* 39 20	SCOTT ROGER DALE	19 8
SCHNEIDER PHILLIP	39 1	SEARCY GERALD B	33 10
SCHNEIDER ROGER LEE ETAL	39 20	SEARS HOWARD	* 37 20
SCHNEIDER ROGER LEE	39 21	SECHTER EMIL HOWARD TRUST	23 20
SCHNEIDER RONALD R & MARLA J	39 17	SECHTER EMIL HOWARD TRUST	23 29
SCHNEIDER RONALD R & MARLA J	39 22	SEIFERT GREGORY T & NICOLE L	37 12
SCHNEIDER RONALD R	39 21	SEIPEL RICHARD DEAN	15 36
SCHNEIDER THERESA A	* 31 4	SEITER BILLY G	* 31 19
SCHNEITZER FIREWORKS	29 20	SELECMAN MICHAEL D	23 11
SCHNEITZER FIREWORKS	29 29	SELECMAN MICHAEL D	* 23 11
SCHNEITZER JUDITH K	* 37 21	SELL VIVIAN	* 29 19
SCHNEITZER REALTY CO	37 10	SHACKELFORD RICKEY J	* 37 11
SCHNEITZER REALTY COMPANY	37 10	SHALZ NEIL F	37 23
SCHNITKER ALAN H	27 29	SHANKS ROXANNE R	* 39 5
SCHNITKER DAVID G QUINET	27 20	SHANNON JOHN K II	* 37 11
SCHNITKER DONALD J & DEANN M	27 28	SHARP GARY R & LOURDES M	29 22
SCHNITKER DONALD J & DEEANN M	27 16	SHAT VERNIE L	37 16
SCHNITKER DONALD J	27 33	SHEEHAN TIMOTHY M	31 18
SCHNITKER DONALD	27 4	SHELTON MICHAEL	* 29 19
SCHNITKER DOUGLAS	27 28	SHELTON R PROPERTIES LLC	31 22
SCHNITKER LAWRENCE R & DONNA	27 16	SHELTON R PROPERTIES LLC	* 37 3
SCHNITKER LAWRENCE R & DONNA	27 21	SHELTON RICKY A	* 31 11
SCHNITKER LLOYD H TRUSTEE	25 25	SHEPHERD DEANNA L	29 36
SCHOEN RICHARD A & BRENDA	39 5	SHEPHERD DEANNA L	31 31
SCHOONOVER FAIRE N	11 1	SHEPHERD DEANNA	37 7
SCHOONOVER FAIRE TRUST	11 2	SHEPHERD GAERTNER KAREN T	* 29 12
SCHOPFER BRANDON	21 23	SHEPHERD RON K	* 21 26
SCHOPFER WESLEY C	31 13	SHERILL STEVEN V	* 37 19
SCHOTTEL ALVA L	25 12	SHERWOOD EARL PAUL	* 37 12
SCHOTTEL ARTHUR	27 29	SHEWMAKER JAY D	35 17
SCHOTTEL ELWAYNE W	35 8	SHEWMAKER JAY D	35 18
SCHOTTEL ELWYN WAYNE	35 8	SHEWMAKER JAY D	35 19
SCHOTTEL QUINTON	33 33	SHEWMAKER JAY	* 35 19
SCHOTTEL ROBERT E TRUST	19 22	SHIFFLETT RAYMOND & BETTY JEAN	27 33
SCHOTTEL RODNEY R	31 25	SHIMER DENICE	31 25
SCHOTTEL RODNEY R	31 36	SHIMER PHILLIP G	31 25
SCHOTTEL SCOTT	* 39 17	SHIPERS FRANKLIN D	15 10
SCHOTTEL WAYNE ETAL	35 5	SHIPERS FRANKLIN	15 15
SCHOTTEL WAYNE ETAL	35 9	SHOP AND HOP NO 2	* 15 8
SCHOTTEL WAYNE	35 8	SHORES FRANCES L TRUST	15 25
SCHROEDER DEBRA P	* 29 26	SHORES JERRY D	11 13
SCHROFF STEPHEN J	13 35	SHORES JERRY D	21 18
SCHRUPP CHARLES W	* 37 20	SHORES MICHAEL D	* 37 3
SCHUBERT BRIAN	* 35 6	SHULL JAMES L & CONNIE K	31 18
SCHULTZ CASEY R	* 39 12	SHUNK DALE K & DEE	21 17
SCHULTZ MICHAEL D & JENNIFER L	* 29 12	SHUNK GALE KENNARD & REBECCA E	21 29
SCHULTZ MICHAEL D	29 12	SHUNK GALE KENNARD	* 21 29
SCHULTZ ROGER N SR & ROSA ANNA	29 4	SHUNK KEVIN & WF	25 11
SCHULTZ ROGER N SR & ROSA ANNA	29 5	SHUNK KEVIN	23 10
SCHUMAN DAVID J	* 13 23	SIGARS ROGER L TRUST	33 33
SCHUMAN DAVID J	* 13 24	SIGRIST JAMES J	33 26
SCHUMAN LARRY JOE & MARTHA H	21 10	SIGRIST JAMES JEFFERY S	* 33 14
SCHUMAN LARRY JOE & MARTHA LIFE	21 10	SIGRIST JERRY A	33 23
SCHUMAN LARRY JOE	21 16	SILCOTT DON & WF	* 37 3
SCHUMAN LARRY JOE	21 18	SILL ROGER E & AARON M	* 15 35
SCHUMAN ROBERT S	* 21 10	SILVARA-VARNER CAROL J	* 29 11
SCHUMAN ROGER D	* 29 5	SIMERLY CAROL E	27 21
SCHUMAN ZELLA	* 37 20	SIMERLY MARCELINE ETAL	13 28
SCHURMAN THOMAS W	* 31 22	SIMERLY MARCELINE	13 20
SCHWADER DEBORAH F	33 21	SIMERLY MARCELINE	13 21
SCHWADER HC	31 35	SIMERLY MARCELINE	13 22
SCHWADER HERMAN AND RUTH	21 2	SIMERLY MARCELINE	13 29
SCHWEDER DANNY & PEGGY	29 18	SIMMONS BILLY JOE	25 12
SCHWEIZER CALVIN W	29 2	SIMMONS RANDY	* 25 12
SCHWEIZER CALVIN W	35 14	SIMON DANNY L	* 37 20

ANDREW COUNTY LANDOWNER INDEX

NAME	PGE/SEC	NAME	PGE/SEC
SIMPSON CHARLES E	* 29 19	SONS PAUL P	15 29
SIMPSON KELLY W	29 22	SORENSEN AARON & ABBY	* 39 6
SIMPSON NORMAN I	27 32	SOUTHWESTERN BELL (STATE ASSESSED)	* 27 7
SIMPSON ROBERT D	* 31 27	SPADER SHERILEEN B	15 32
SIMPSON RONALD L & CAROL S	29 15	SPADER SHERILEEN B	23 6
SINGLETON ANTHONY & TERRI JO	* 23 10	SPADER SHERILEEN B	23 14
SINGLETON SUSAN K	* 21 9	SPARKS ARTHUR	* 31 8
SIPES JAMES T	15 32	SPEAR LORELLA J	29 25
SIPES JAMES T	15 33	SPEAR LORELLA J	* 29 24
SIPES MICHAEL G	33 13	SPEAR LORELLA	29 24
SISK JACKIE W & HOPE W	31 27	SPECHT GARY & GAIL	* 37 18
SISK JACKIE W & HOPE W	* 31 27	SPECHT RONALD A	* 37 18
SLADE DAVID R	27 30	SPECHT RONALD ALLEN	37 18
SLADE GENEVA HARVEY	27 30	SPECTRA COMMUNICATION GROUP LLC	* 37 1
SLADE ROY DAVID	33 13	SPECTRA COMMUNICATIONS	* 15 34
SLAYBAUGH CARL	33 4	SPEER KELLY R	31 14
SLOAN DARIN R	31 8	SPEER KELLY R	* 31 15
SLOAN DARIN R	31 17	SPEER RODNEY G ETAL	* 37 18
SMITH BERIC B	* 37 11	SPENCER RONALD S	* 29 29
SMITH BRYAN E	* 29 35	SPICER STACY B	* 39 2
SMITH CHARLES R II	* 39 17	SPIKING JACKSON CHARLES II	19 33
SMITH CHRISTOPHER D TRUST	* 31 10	SPIKING JACKSON CHARLES II	19 34
SMITH CLAY & AMANDA	15 3	SPONAUGLE RAINER & ROBIN D	31 12
SMITH CLAY & AMANDA	15 4	SPONAUGLE RAINER & ROBIN D	33 7
SMITH CLAY D & AMANDA L	* 15 3	SPOONEMORE CHARLES E	31 22
SMITH DARREN C	* 37 14	SPOONEMORE JERRY A	* 21 6
SMITH DAVID E	19 28	SPOONEMORE ROBERT	* 21 28
SMITH DAVID E	27 16	SPRAGUE CATHY L	11 25
SMITH DAVID E	27 17	SPRAGUE LYDIA S	* 37 20
SMITH DUSTIN & STEPHANIE	* 15 13	SPRAGUE MARVIN J	29 12
SMITH ELLEN L TRUST	15 19	SPRAGUE MARVIN	29 1
SMITH EVERETT F	23 9	SPRATT MARK	29 6
SMITH GLENN G & SHARON	39 17	SRM PROPERTIES LLC	* 37 20
SMITH JAMES W	* 37 3	ST JOHN JEFFREY SCOTT	33 28
SMITH JAY D & ASHLEY D	* 37 23	ST JOHN JEFFREY SCOTT	39 7
SMITH JEFFREY DEAN	* 29 10	ST JOSEPH AD VENTURE INC	37 3
SMITH JEFFREY & BARBARA	* 31 36	ST JOSEPH LIGHT & POWER	37 14
SMITH JERRY & SMITH NICHOLAS D	* 29 20	ST JOSEPH LIGHT & POWER	* 15 4
SMITH JERRY & JENNIFER	* 29 20	ST JOSEPH LIGHT & POWER	* 23 7
SMITH JERRY	29 16	ST JOSEPH LIGHT & POWER	* 31 4
SMITH JON D	31 35	ST JOSEPH LIGHT & POWER	* 31 5
SMITH JON D	37 2	ST JOSEPH LIGHT & POWER	* 33 23
SMITH JUDY M	37 23	STACKHOUSE BRIAN & DIETRA	25 21
SMITH KAREN S	* 37 14	STAFFORD JUSTIN B & AMY M	* 33 19
SMITH LOUIS & POWERS DIANE	* 37 3	STAFFORD LARRY G	33 19
SMITH LOUIS W & DIANE M POWERS	37 1	STAFFORD SHANNON & VANESSA L	33 19
SMITH LOUIS W	* 37 1	STAFFORD SHANNON & VANESSA L	33 19
SMITH MARK A	25 35	STAFFORD SHANNON & VANESSA L	* 33 19
SMITH MARY ETAL	* 29 20	STAINS WILLIAM	* 37 24
SMITH MICKEY & CANDY	* 29 20	STALEY GREGG T TRUST	17 22
SMITH MICKEY VANCE	* 29 20	STALEY GREGG T TRUST	17 26
SMITH MICKEY	* 27 28	STALEY GREGG T TRUST	17 27
SMITH NEVILLE R	31 8	STALEY GREGG T TRUST	17 34
SMITH RICHARD D	31 12	STALEY GREGG T TRUST	17 35
SMITH RICKY L & KATRINA R	* 33 33	STALEY GREGG T TRUST	25 9
SMITH ROGER C	* 21 35	STALEY GREGG T TRUST	* 17 34
SMITH RONALD B	* 29 20	STALEY MATT T & NANCY N	25 9
SMITH RONALD D	31 10	STALEY NANCY G TRUST	17 26
SMITH RONALD D	* 29 29	STALEY NANCY G TRUST	17 35
SMITH RONALD G	23 18	STALEY-MCALLISTER CATHY L	17 35
SMITH SANDRA L 1/2 INT	31 36	STANART GOLDEN LYNN RENEE TRUST	29 24
SMITH SANDRA	31 35	STANTON AUSTIN PATRICIA J	* 29 19
SMITH SCOTT W & FAYE L	* 31 10	STANTON PAUL	13 26
SMITH STEVEN B	31 4	STARK CLARENCE E	* 37 24
SMITH THOMAS J ETAL	31 2	STARK ERIC D	* 37 23
SMITH VANCE M	* 29 29	STARMER KENNETH D	* 39 5
SMITH VANCE	* 29 20	STARNES DEANNA J	* 37 14
SMITH VANCE	* 33 29	STATE HWY COMM	* 31 5
SMITH W JEAN	25 15	STATE HWY COMM	* 31 19
SMITH WESLEY T	* 31 35	STATE OF MISSOURI	* 37 23
SMITH WILLIAM S	25 14	STEEBY DAVID E	* 21 27
SMITH WILLIAM SANFORD	27 21	STEEBY DAVID	21 27
SMITH WILLIAM TODD	37 13	STEEBY DENNIS J	29 17
SMITHERS LARRY	29 16	STEEBY DENNIS J	29 18
SMOCK TRAVIS W & KATHRYN M	31 26	STEEBY DENNIS JUNIOR	* 29 17
SMS MANAGEMENT LLC	* 31 10	STEEBY DONALD & CATHY	29 17
SNAPP CLARENCE & MYRA J	* 31 22	STEEBY EVELYN M TRUST	31 30
SNAPP JEFFREY	15 29	STEEBY EVELYN M TRUST	31 31
SNAPP OREN K	11 13	STEEBY EVELYN M TRUST	31 32
SNAPP ROBERT LEE ETAL	31 33	STEEBY EVELYN M TRUST	37 5
SNAPP ROBERT LEE	31 33	STEEBY EVELYN M	31 31
SNAPP WILLIAM & DEBRA	* 31 7	STEEBY EVELYN M	37 6
SNIPES RICK M	* 37 2	STEEBY EVELYN M	* 31 31
SNYDER CHRISTOPHER D	* 37 1	STEEBY FLOYD	11 13
SNYDER WILLIAM	* 37 2	STEEBY FLOYD	11 24
SODERHOLM BEVERLY A	11 13	STEEBY FLOYD	29 18
SODERHOLM DOROTHY & SODERHOLM	* 11 13	STEEBY GERALD D	31 28
SOETAERT EARL & DIANE	13 24	STEEBY HEATH L	29 9
SOETAERT EDWARD	15 17	STEEBY JAMES L	29 8
SOETOERT EDWARD	15 16	STEEBY JAMES L	29 9
SOGGY BOTTOM FARMS LLC 1/3 INT	11 35	STEEBY JAMES L	* 29 17
SOGGY BOTTOM FARMS LLC	11 24	STEEBY JOHNNY R	* 31 17
SOGGY BOTTOMS FARMS LLC	11 13	STEEBY LARRY L	31 30
SOLLMAN KENTON D	17 30	STEEBY LARRY	* 31 30
SOMMER JARED & JESSICA	* 39 23	STEEBY MARK E	* 11 13
SOMMER JOHN	11 24	STEEBY ROBERT & SANDRA	* 37 16
SOMMER JULIA	39 20	STEED ROBERT J ETAL	37 4
SOMMERS LEE	25 16	STEELE DARREN	31 22
SON LOYD H	* 29 18	STEELE DAVID LYNN & JENNIFER M	33 13
SON LOYD	* 29 19	STEELE DAVID LYNN & JENNIFER M	33 14

*Landowners with acreage too small to draft on map.

NAME	PGE/SEC	NAME	PGE/SEC
STEELE DAVID LYNN & JENNIFER M	* 33 13	SWOPE GARY & JOYCE	37 20
STEELE DAVID LYNN & JENNIFER M	* 33 14	SWORDS JAMES E JR	31 35
STEELE DAVID	33 14	SWORDS JASON & BROOKE	31 11
STEELE DOUGLAS D	39 8	SWORDS STEPHEN & DIANA	25 29
STEELE DOUGLAS D	* 39 7	SWYMER CHARLES ETAL	13 5
STEELE MICHAEL W	* 27 18	SYBERT DANNY PAUL & CARRIE S	* 31 2
STEINER RICHARD K	25 27	SYBERT JEREMY M & KELLY J	* 15 33
STEINMAN ROBERT E	31 28	SYBERT LLOYD D	15 11
STERNER BRENT & TIFFANY	31 13	SYBERT LLOYD D	15 14
STEVENS DANIEL L	* 37 11	SYBERT WILLIAM G	15 33
STEVENSON KATHERINE S TRUST	37 23	SYBERT WILLIAM G	15 34
STEVENSON THOMAS L	* 29 34	SZCZEPANIK JOHN & CONNIE	21 8
STEVENSON TIMOTHY L	* 37 5	SZUBA JOHN	37 23
STEWART COREY M & STEPHANIE	* 31 21	T	
STEWART COREY M	* 29 11	TABACCHI PETER & BETH	29 12
STEWART EARL	* 37 1	TABOR JIMMIE C	* 15 5
STEWART JULIE	11 25	TANNEHILL GALEN	25 10
STEWART RANDY	* 37 23	TANNEHILL TERRY & LOTTIE	* 17 35
STEWART TIMOTHY A	* 17 33	TANNEHILL TERRY	25 10
STICKEN KEVIN R & LORI A	* 29 1	TARWATER BEN & TARWATER HEIDI	* 37 14
STICKEN KEVIN R	27 21	TARWATER BEN R	* 37 14
STICKEN STEVEN J & KRISTINE L	15 20	TAYLOR CAROLYN SUE	13 24
STILES JAMES L	* 35 6	TAYLOR CODY L	* 29 20
STITES KRAIG T & JACQUELIN R	* 37 24	TAYLOR CURTIS	* 31 7
STOBAUGH MARK DAVID	21 11	TAYLOR DONALD L	31 17
STOCKING CHRISTOPHER W	* 37 20	TAYLOR DONALD	29 21
STOCKTON DONALD P TRUST	15 19	TAYLOR ERIC	23 18
STOCKTON DONALD P TRUST	15 20	TAYLOR HELEN M	17 16
STOCKTON DONALD P TRUST	* 15 20	TAYLOR HELEN M	33 11
STONE HARVEY E & MARY K	* 39 3	TAYLOR HELEN M	33 12
STONE JESSE D	33 31	TAYLOR HELEN M	33 22
STONE JUDITH R TRUST	* 39 7	TAYLOR JOHN B & KAREN S	21 30
STOUT MICHAEL D	* 33 23	TAYLOR JOHN B & KAREN S	* 29 26
STOVER CHARLES L	23 8	TAYLOR LONNIE R & JAREN L	* 15 34
STOVER DANIEL L & LESLIE A	* 29 22	TAYLOR MICHAEL A	17 19
STOVER RANDY G	* 31 6	TAYLOR MICHAEL A	17 20
STRANO VITO & LORENE TRUST	31 24	TAYLOR RICHARD D	15 12
STRANO VITO & LORENE TRUST	31 25	TAYLOR RODNEY E	17 19
STRANO VITO & LORENE TRUST	33 19	TAYLOR RONALD E	15 24
STRANO VITO & LORENE TRUST	* 33 19	TAYLOR RONALD E	15 25
STRASSER CHRISTOPHER & MARIA	31 7	TAYLOR RONALD E	17 19
STRASSER DONALD	29 14	TAYLOR RONNIE E	17 19
STRASSER DONALD	29 23	TAYLOR SHIRLEY TRUST	17 21
STRASSER ILLA G	35 1	TAYLOR SHIRLEY TRUST	* 17 22
STRASSER ILLA G	35 12	TAYLOR SUSAN J	25 26
STRASSER ILLA	29 26	TAYLOR SUSAN KAY	31 31
STRASSER JARROD T	29 13	TAYLOR TROY J	15 1
STRASSER KAREN ANN TRUST	35 13	TAYLOR-LANCASTER ROBERTA C	* 37 4
STRASSER RALPH & KAREN TRUST	35 15	TEANEY MICHAEL S	* 29 20
STRASSER RALPH & KAREN	35 10	TEEL SUSANNE K RICHARDSON TRUST	31 26
STRASSER RALPH W AND WIFE	39 19	TEEL SUSANNE K RICHARDSON TRUST	31 27
STRASSER RALPH W	29 36	TEEL SUSANNE K RICHARDSON TRUST	31 28
STRASSER RALPH W	35 2	TEEL SUSANNE K RICHARDSON TRUST	31 33
STRASSER RALPH W	35 3	TEEL SUSANNE K RICHARDSON TRUST	31 34
STRASSER RALPH W	35 13	TEEL SUSANNE K RICHARDSON TRUST	31 35
STRASSER RALPH WAYNE	35 1	TEEL SUSANNE K RICHARDSON TRUST	* 31 28
STRONG JERRY K & KAREN	37 16	TEEL SUSANNE RICHARDSON	29 25
STRONG STEPHEN & ROSE DOUGLAS	37 11	TEEL SUSANNE RICHARDSON	29 36
STRONG STEPHEN C & ROSE NAOMI L	37 11	TEEL SUSANNE K RICHARDSON TRUST	31 34
STROUD JAMES L	31 21	TEETER JOHN AND LOIS	37 1
STROUD JAMES L	31 28	TERHUNE FRANKLIN E & TERESA K	31 11
STRUEBY PATRICK	* 33 23	TERHUNE FRANKLIN E & TERESA K	* 31 2
STUBBS JASON L	* 27 28	TERHUNE FRANKLIN E TERESA K TRUST	* 31 2
STUBER DANIEL & STANLEY	37 13	TERHUNE FRANKLIN S	* 31 11
STUBER DANIEL & STUBER STANLEY	37 13	THATCHER JAMES C II	21 28
STUBER DANIEL C & STALEY A	39 19	THE PITT LLC	31 36
STUBER DANIEL C & STANLEY A	37 24	THEAS HAZEL GRACE TRUST	15 30
STUBER DANIEL C & STANLEY A	* 39 18	THEAS HAZEL GRACE TRUST	15 31
STUBER DANIEL C ETAL	37 13	THEE JON D & STEPHIE L	* 37 14
STUBER DANIEL C ETAL	39 18	THEIS DECLARATION OF TRUST	33 21
STUBER DANIEL C OR STAN	37 13	THEIS DECLARATION OF TRUST	33 28
STUBER DANIEL ETAL	37 13	THEIS DECLARATION OF TRUST	33 30
STUBER DANIEL ETAL	37 24	THEIS JOINT DECLARATION OF TRUST	33 21
STUBER DANIEL ETAL	39 19	THEIS JOINT DECLARATION OF TRUST	33 28
STUBER GEORGE R	39 20	THIEL JAMES ARNOLD	* 39 17
STUCKEY BETTY JO	11 24	THOMAS CHRISTOPHER & LINDSAY	* 17 30
STUCKI GEORGIA LEE	35 4	THOMAS JAMES R	37 10
STUETTGEN DENNIS K	15 4	THOMAS ROBERT A	* 31 8
STUFFLEBEAN KATHERINE M	31 22	THOMAS WILLIAM R	27 17
STURM JOHN F	* 29 12	THOMAS WILLIAM R	* 27 20
SUESENS MAURICE R TRUST	23 2	THOMASEE KATHY D	17 17
SUESENS MAURICE R TRUST	23 11	THOMPSON CHRISTOPHER & LAURIE	* 37 3
SUESENS MAURICE	31 6	THOMPSON CLINTON E & LESLIE G	39 13
SUHOR INDUSTRIES INC	37 10	THOMPSON DANIEL & TRASTER PAULA	* 39 9
SUKUT BRYAN & STACY	* 29 20	THOMPSON DONALD K	* 37 13
SULLIVAN DOUGLAS T	37 6	THOMPSON EUGENE II & STACEY	37 7
SULLWOLD MICHAEL R	* 33 23	THOMPSON EUGENE II & STACEY	* 37 7
SULLWOLD MICHAEL R	* 33 26	THOMPSON FAMILY TRUST	25 25
SUMMERS DAVID E	31 34	THOMPSON GARY W & KATHY S	* 15 16
SUMMERS RONALD D	* 33 26	THOMPSON J F	27 30
SUTHERLAND DAVID R	* 31 34	THOMPSON JERRY D	31 2
SUTTON GENE TRUSTEE	* 31 11	THOMPSON JERRY W	27 7
SWANEY GERALD & MARY KAY	* 37 12	THOMPSON JOHN H	21 10
SWARTZ DAVID R	33 18	THOMPSON LESLIE	39 23
SWARTZ JERRY J	* 31 10	THOMPSON RONALD L & JOYCE J	* 39 6
SWEET IRVIN	33 7	THOMPSON RUTH	33 25
SWEET IRVIN	33 8	THORBURN CHARLES R	11 25
SWENSON LAYTH A	* 29 19	THORBURN CHARLES R	21 7
SWENSON ROBERT & BETTY	* 29 19	THORBURN CHARLES R	21 18
SWINK DENNIS & MARY	* 31 10	THORBURN CHARLES R	* 21 7

ANDREW COUNTY LANDOWNER INDEX

NAME	PGE/SEC	NAME	PGE/SEC
THORBURN ROBERT & DEBORAH	* 21 19	TRITTEN ERNEST/ TRITTEN DALE	33 1
THORBURN ROBERT DEAN	21 19	TRITTEN MARION E TRUST	27 19
THORNE BLAKE S	33 30	TRITTEN MARION E TRUST	27 30
THORNE CREATH S JR	33 29	TRITTEN MARION	33 24
THORNE CREATH	* 33 20	TRITTEN MARION	33 25
THORNTON & LUCILLE G TRUST	33 23	TRUESDALE JOHN IV & CINDY	* 31 22
THORNTON ARDA N	33 14	TRUSTER RODGER ETAL	15 1
THORNTON ARDA N	33 15	TUCKER CHARLES & BRITTNEY	* 23 28
THORNTON ARDA N	33 22	TUCKER ROBERT W & GRETTA S	25 33
THORNTON ARDA N	33 23	TULLIS KIMBERLEY & HIGNIGHT	* 37 11
THORNTON DONALD & KAROLYN	27 21	TULLIS KIMBERLEY & HIGNIGHT	* 37 11
THORNTON DONALD	* 27 7	TUNELL COLON & WIFE	33 10
THORNTON JOHN W	33 15	TUNKS AMY C & PARSONS JAMES & JEAN	* 27 28
THORNTON JOHN W	33 22	TUNKS ANN	* 17 27
THORNTON LUCILLE G TRUST	27 7	TUNKS ASA J	21 25
THORNTON LUCILLE G TRUST	33 22	TUNKS ASA J	21 36
THORNTON LUCILLE G TRUST	33 24	TUNKS MARTY L	27 8
THORNTON RICHARD A ETAL	33 22	TUNKS MARTY L	27 17
THORNTON RICHARD A ETAL	33 27	TUNKS MARTY	* 27 8
THORNTON RICHARD A	33 27	TUNKS MAXIE LEE TRUST	27 8
THORNTON RUSSELL D	27 33	TUNKS MAXIE LEE TRUST	27 29
THORNTON SUSAN KAY	37 3	TUNKS MAXIE LEE TRUST	27 31
THORNTON SUSAN	37 3	TUNNELL CLAYTON	19 20
THORNTON THOMAS M	33 22	TUNNELL EDGAR CLAYTON	19 28
THRASHER KEITH L	13 11	TUNNELL EDGER CLAYTON	19 20
THROCKMORTON DANIEL K	* 31 27	TURNER BARRY G & MELISSA K	29 1
THUMAN SUBRENA L	21 32	TURNER BARRY G	* 21 32
THUMAN SUBRENA L	21 33	TURNER CHARLES S	21 32
TIEDT NORMAN G	31 12	TURNER DALE TODD	15 12
TIEMANN LINDA S	* 29 14	TURNER DAVIN G & MICHELLE A	27 9
TIFFANY JOHN A II	23 29	TURNER DONALD G & COLLINS SANDRA	21 32
TILL FRANCIS JR	* 39 22	TURNER DUSTIN B & TINA M	27 7
TILL FRANCIS T	* 39 22	TURNER EDWIN & HICKMAN JOAN	35 3
TILL FRANCIS	39 22	TURNER EDWIN & HICKMAN JOAN	35 10
TILL ROBERT J	* 37 20	TURNER FRANCIS	21 32
TILL KENNETH R	37 19	TURNER GARY L & CATHLEEN L	* 39 6
TILL ROBERT J	35 13	TURNER HICKMAN FARMS	35 3
TILL ROBERT J	37 18	TURNER HICKMAN FARMS	35 10
TILLER PATRICK W & TAMI R	23 17	TURNER MATTHEW S	* 31 15
TILLER THOMAS A	* 29 19	TURNER PATRICK	29 1
TILLER THOMAS AARON	* 29 19	TURNER PATRICK	31 21
TIPTON JESSE D & RACHEL P	* 13 29	TURNER WILLIAM F & PATRICIA	29 35
TIPTON STEVEN D	15 32	TURNER WILLIAM F & PATRICIA	* 29 25
TODD DENNIS & SHONDRA	* 23 8	TUSHAUS DAVID W	37 7
TODD JAMES W & DONNA J	27 18	TWO HATS 1 LLC	21 19
TODD TERRY & CHANTRI	23 8		
TODD TIMOTHY J & AMY R	33 14		
TOLBERT RICHARD W	31 13		
TONNIES ANNA CAROLYN	21 29		
TOWNSEND ANNE M	29 21		
TOWNSEND CARL R & LILA	13 36		
TOWNSEND CARL R	13 23		
TOWNSEND CARL R	13 36		
TOWNSEND CARL RICHARD & LILA M	21 34		
TOWNSEND CARL RICHARD	13 25		
TOWNSEND CARL RICHARD	13 26		
TOWNSEND CHARLES R	21 14		
TOWNSEND EDDIE ETAL	17 23		
TOWNSEND EDDIE ETAL	17 24		
TOWNSEND EDDIE ETAL	17 25		
TOWNSEND EDDIE ETAL	17 26		
TOWNSEND EDDIE ETAL	17 27		
TOWNSEND FRANCIS	37 20		
TOWNSEND GARY F	17 36		
TOWNSEND GLORIA T	33 16		
TOWNSEND JON & ARLEEN	19 5		
TOWNSEND MARGARET TRUST	19 4		
TOWNSEND MARGARET TRUST	19 5		
TOWNSEND MARGARET	19 5		
TOWNSEND RODNEY	13 27		
TOWNSEND RONALD E	39 23		
TRABO INC ROBERT E FRANKLIN	23 16		
TRABO INC	23 17		
TRACHSEL STEPHEN D	31 27		
TRAPP JAMES D	37 18		
TRAPP PATRICIA PEER	* 37 11		
TRIBBLE MABLE MAY	* 29 4		
TRIERWEILER PHILIP JOSEPH	* 21 13		
TRIMMER DAVID A & WILLA B	* 17 27		
TRIMMER ROBERT L	* 25 29		
TRIMMER TERRENCE & ANGELA	29 1		
TRIPLE III LLC	* 31 10		
TRIPLE K FARMS INC	33 35		
TRIPLE K FARMS INC	33 36		
TRITTEN DALE ETAL	33 22		
TRITTEN DALE E & WIFE	27 31		
TRITTEN DALE E ETAL	27 19		
TRITTEN DALE E	25 36		
TRITTEN DALE E	27 6		
TRITTEN DALE	33 19		
TRITTEN DALLAS & TIFFANY L ETAL	37 1		
TRITTEN DALLAS & TIFFANY L ETAL	39 6		
TRITTEN DALLAS & TIFFANY	27 28		
TRITTEN DALLAS E & TIFFANY	27 19		
TRITTEN DALLAS E	27 19		
TRITTEN DALLAS E	33 27		
TRITTEN DONALD	27 18		
TRITTEN DONALD	33 3		
TRITTEN E DALE	33 24		
TRITTEN ERNEST ETAL	33 3		

*Landowners with acreage too small to draft on map.

NAME	PGE/SEC	NAME	PGE/SEC
VANSCHOIACK DEAN A ETAL	31 5	WALTON CHARLES	15 17
VANSCHOIACK GREGG & RUTH A	23 29	WALTON CHARLES	15 18
VANSCHOIACK GREGG & RUTH A	23 32	WALTON CHARLES	21 6
VANSCHOIACK GREGG	37 2	WALTON FARMS LLC	13 6
VANSCHOIACK GREGG	* 37 20	WALTON FARMS LLC	13 22
VARNER DAVID A	* 29 11	WALTON FARMS LLC	13 23
VARNER HALDON WAYNE TRUST	27 32	WALTON FARMS LLC	13 27
VAUGHN HAROLD DEAN	39 6	WALTON FARMS LLC	15 3
VAUGHN HAROLD DEAN	* 33 31	WALTON FARMS LLC	15 10
VAUGHN NORMAN ETAL	19 6	WALTON FRANCIS E	15 18
VAUGHN QUENTIN G	29 10	WAMPLER ARTHUR EVERETT SR	15 23
VAUGHN QUENTIN	29 15	WAMPLER HERBERT L JR	* 29 26
VEALE JOSHUA J & ASHLEY A	19 3	WAMPLER KELLY L	13 29
VEALE LORIE J	* 23 22	WANDFLUH CHARLES E	31 18
VELTING ALBERT	29 22	WANDFLUH CHARLES EDWARD	31 18
VENTUCCI MICHAEL ETAL	29 25	WANDFLUH ELSIE	31 7
VERAGUTH JACK D	* 39 11	WANDFLUH KENNETH D & MCKINZIE A	* 29 26
VERAGUTH JAMES R	31 6	WANDFLUH LEE E	* 21 32
VERMULM WILLIAM C	39 10	WANDFLUH LEE JR	21 32
VERMULM WILLIAM C	39 11	WANDFLUH MICHAEL	21 14
VERMULM WILLIAM C	39 14	WANDFLUH ROD D	29 14
VERNON J DALE	37 3	WARD FRANK J	* 33 7
VERNON J DALE	* 37 2	WARDLOW GARY R	13 29
VESSAR RUFUS	37 20	WARDLOW GARY R	13 30
VESTAL JACKIE	31 14	WARDLOW GARY R	13 32
VESTAL JACKIE	* 31 23	WARDLOW JAMES	13 33
VETTE DUANE A & MARY K	39 17	WARDLOW ROBIN D	13 34
VETTE KENNETH H & MARILYN J	39 17	WARDLOW ROBIN	13 32
VIESTENZ JANICE C	21 21	WARE SUZANNE E	31 7
VIEW THOMAS MARK	31 33	WARREN GENEVIEVE ETAL	15 15
VILLAGE OF BOLCKOW	* 15 2	WARREN GENEVIEVE ETAL	15 16
VILLAGE OF COSBY	* 39 2	WARREN GENEVIEVE LAVELLE S	15 16
VIOLETT ROBERT A	* 29 19	WARREN GENEVIEVE	15 16
VULGAMOTT RALPH	* 37 24	WARREN GENEVIEVE	* 15 9
		WARREN JAMES	13 1
		WARREN LAVELLE S ETAL	15 15
		WARREN LAVELLE S	13 1
		WARREN LAVELLE S	13 2
		WARREN LAVELLE	15 16
		WARREN TODD & KELLY	* 31 11
		WASSON ROBERT A & SHARON 1/3	23 21
		WASSON ROBERT O	* 23 21
		WASSON WILLIAM C & SHARON	29 21
		WASSON WILLIAM C & SHARON	29 22
		WASSON WILLIAM C & SHARON	* 23 21
		WATKINS JAMES R & AUDREY M TRUST	* 31 16
		WATSON ROBERTA L	* 33 23
		WATTS EVERETT TRUST	25 36
		WAUGH LUCINDA J ETAL	* 37 14
		WAY GINGER AND HENRY	31 17
		WAY WALLACE W	* 33 33
		WEAKS TED E	* 29 19
		WEAVER ERIC	31 3
		WEBB RONALD L JR	* 31 16
		WEBER DALE W	* 37 24
		WEBER GARY J	23 21
		WEBSTER JEHDEIAH & CHERYL	33 22
		WEBSTER STEPHEN R & ROSE TRUST	37 10
		WEDEKIND KIM D	* 31 11
		WEDEKIND KIM D	* 31 12
		WEEKS BENJAMIN & ANNETTE	* 29 3
		WEEKS BENJAMIN J	* 21 35
		WEEKS R BRADLEY	* 25 34
		WEETS MARTIN S	* 31 22
		WEETS TYMBRA K & MICHAEL L	* 31 22
		WEGENKA DAVID T	33 26
		WEGENKA DAVID	33 23
		WEHR JOHN DAVID	23 18
		WEIGART DORIS E	29 11
		WEIR BRYCE & SARA M	* 15 34
		WEIS K MARK	* 29 12
		WELCH KEVIN L & LYNETTE G	* 31 4
		WELLS CURTIS	17 27
		WELLS CURTIS	17 28
		WELLS CURTIS	* 17 27
		WELLS GEORGE O & CAROLYN J TRUST	17 9
		WELLS JIM D	23 24
		WELLS JIMMIE D	23 24
		WELLS KENNETH REVOCABLE TRUST	27 8
		WELLS KERMIT C TRUSTEE	19 7
		WELLS KERMIT TRUSTEE	17 12
		WELLS KERMIT TRUSTEE	17 13
		WELLS PAULINE TRUST	17 22
		WELLS PAULINE TRUSTEE	17 13
		WELLS PAULINE TRUSTEE	17 22
		WELLS PAULINE TRUSTEE	17 25
		WELLS PAULINE TRUSTEE	17 27
		WELLS RAYMOND D & MELVA D	17 1
		WELLS ROBERT D	23 13
		WELLS ROBERT	23 14
		WELLS ROGER L	37 4
		WELLS TERRY O & ALLYSON L TRUST	* 17 27
		WELLS TERRY O	17 27
		WELLS TERRY OTIS	17 25
		WELLS TRAVIS T & JENNA R	23 19
		WELLS TRAVIS T & JENNA R	31 17
		WELTER DANNY R	31 23
		WELTER DAVID	37 7
		WELTER MARIE V	35 11
		WERTENBERGER DOYLE G TRUST	27 8

ANDREW COUNTY LANDOWNER INDEX

NAME	PGE/SEC	NAME	PGE/SEC	NAME	PGE/SEC	NAME	PGE/SEC
WERTENBERGER DOYLE G TRUST	27 17	WILLIAMS STANLEY & WF	* 25 13	WING ROGER K	* 37 17	WYETH STUART M & LYDA L	* 29 34
WERTENBERGER STUART & REBECCA	27 17	WILLIAMS TIMMY	* 17 16	WISE BOB D	* 21 30	WYKERT DONALD & JANET	29 22
WERTIN PATRICK II & DARCIE	29 20	WILLIAMS VIRGIL D TRUST	31 14	WISE BOBBY E	* 37 14	WYKERT DONALD R	29 22
WEST JAMES L & JOY A	* 39 20	WILLIAMS VIRGIL D TRUST	* 31 14	WISSEHR MARK H	33 1	WYLIE STEVEN	37 11
WESTCOTT DEBBIE	21 18	WILLIS DONALD R	23 20	WITHROW JOHN T	31 2	WYLIE STEVEN	* 37 11
WESTCOTT THOMAS D	23 31	WILLIS JOHN SR & KAREN L	* 31 8	WITTLER ROGER L	31 22	WYNES RORY & JANICE	37 20
WESTLUND JAMES W	19 5	WILLIS JOHN T JR	* 31 20	WLC PROPERTIES LLC	* 37 20	Y	
WHEELER ACRES LLC	25 13	WILLIS JOHN T	31 20	WOLF PAUL	27 30	YARNELL CHRISTOPHER G ETAL	* 39 17
WHEELER ACRES LLC	27 17	WILLIS NATHAN M ETAL	31 20	WOLFE BRUCE A TRUST	* 37 21	YARNELL ROBIN L & DAVID R	* 21 31
WHEELER ACRES LLC	27 18	WILLIS POLLY	29 27	WOLFE ROBERT	39 5	YATES DONNA	19 6
WHEELER ACRES LLC	27 20	WILLIS POLLY	29 28	WOLFE ROBERT	39 6	YINGLING MAXINE R	33 21
WHEELER JOE & ERICA	13 17	WILLIS POLLY	* 29 28	WOLFE RYAN A & STACI R	33 14	YOHO REX ETAL	* 31 27
WHEELER JOE & ERICA	* 13 17	WILLIS RONALD & NANCY	27 8	WOLFING ROGER	31 27	YOUNG AUGUST C & MARCELLA TRUST	13 26
WHEELER JOE	13 18	WILLIS RONALD J	19 27	WOLKEN ROGER E & JANET G	31 7	YOUNG FRED & SHIRLEY	33 2
WHEELER JOHN C & PEGGY	37 12	WILLIS RONALD J	19 28	WOLKEN ROGER	* 31 7	YOUNG FREDERICK L & SHIRLEY A	* 33 1
WHEELER PEGGY S	27 20	WILMES DENNIS J & LORIE A	* 17 20	WOLLENMAN ROBERT D & CONNIE D	37 16	YOUNG RUSSELL D	* 31 7
WHEELER ROBIN L & TAMARA	* 29 34	WILMES JEREMY STEPHEN	* 37 23	WOLTERS JAMES & KATHLEEN	* 37 11	YOUNG STEVEN M & JANET L	* 31 33
WHEELER RONALD H	* 27 19	WILMES LAWRENCE L	* 17 19	WOOD MARIAN H	11 1	YURKONIS CHARLES & SHIRLEY TRUST	33 31
WHEELING DISPOSAL SERV	37 6	WILMES LEO A	17 20	WOOD MARIAN H	13 6	YURKONIS CHARLES	33 31
WHEELING DISPOSAL SERVICE	35 1	WILMES TIMOTHY	* 13 25	WOOD MARIAN H	23 21	YURKOVICH RODNEY D	* 31 16
WHIPPLE STEVEN LANCE	* 39 5	WILSON DAVID A JR	* 15 29	WOOD MARIAN H	23 28	Z	
WHIPPLE STEVEN LEE	39 5	WILSON DONALD H	17 34	WOOD MARIAN H	23 33	ZAHND ALAN & DOROTHY	29 12
WHITE ALBERT O	19 6	WILSON FAMILY FARMS LLC	17 20	WOOD MARY ANN REVOC TRUST	29 10	ZAHND ALAN E	29 3
WHITE JERRY G	13 15	WILSON FAMILY FARMS LLC	17 21	WOOD ROBERT B & LOIS C	39 16	ZAHND ALAN E	31 32
WHITE MERLIN G	* 37 9	WILSON FAMILY FARMS LLC	17 28	WOOD RONALD D	39 5	ZAHND ALAN	29 2
WHITE ROBERT W	13 25	WILSON JAMES W & RHONDA K	33 21	WOOD STEVEN M & CHERRIE	* 37 20	ZAHND ALAN	31 31
WHITE STEVE & JULIE M	25 19	WILSON JEFFREY S	* 15 20	WOODBURY BILLY & CAROLE	* 39 7	ZAHND ALAN/ ZAHND DONALD	29 12
WHITE STEVE L	23 24	WILSON KENNETH D JR	* 37 4	WOODBURY BILLY E & CAROLE	25 31	ZAHND DONALD E	31 19
WHITE STEVE L	25 31	WILSON KENNETH D SR	37 16	WOODBURY BILLY E & CAROLE	33 3	ZAHND DONALD E	31 29
WHITE STEVEN L	23 36	WILSON LINDA L	21 32	WOODBURY BILLY E & CAROLE	33 4	ZAHND DONALD E	31 30
WHITE STUART C & PATRICIA S	* 15 33	WILSON LINDA	37 9	WOODRUFF FRED W JR	* 33 30	ZAHND DONALD E	31 32
WHITE TED L & JOANN M	* 27 7	WILSON LORI ANNE	33 32	WOODS LOIS L	11 1	ZAHND DONALD ETAL	* 31 20
WHITE WILLIAM T	27 8	WILSON LORI ANNE	* 33 33	WOODS LOIS L	11 2	ZAHND DONALD	31 29
WHITLOCK JOAN	* 31 5	WILSON MARVIN W TRUST	* 37 20	WORTH STEVEN P	23 30	ZAHND DONALD	31 30
WHITTEN DARREN	* 31 22	WILSON MICHAEL J & THERESA M	15 8	WORTH STEVEN P	23 31	ZAHND DONALD	31 31
WHITTEN DONALD L	27 8	WILSON RHYS L	* 31 14	WORTHINGTON MICHAEL J	* 39 5	ZAHND DONALD	31 32
WHITTINGTON LINDA J	* 31 18	WILSON RICHARD S	31 36	WORTHWINE GARY L	* 37 4	ZAHND DONALD	31 33
WICKAM JAMES R	31 22	WILSON RICHARD S	33 30	WORTHWINE GARY	35 10	ZAHND JULIE A	31 33
WICKHAM BRADLEY S	* 21 25	WILSON RUTH E & RONALD E	19 19	WRIGHT ALLEN J	37 8	ZAHND NANCY	* 37 4
WICKOFF RANDALL	27 28	WILSON SHERI ETAL	* 15 33	WRIGHT ALLEN JAYSON	37 8	ZAHND NANCY	* 37 5
WIDNER MARK W & BETTY	37 20	WILT RANDALL J	31 5	WRIGHT CHARLES W JR	39 5	ZIMMERMAN ELLSWORTH W	31 28
WIEDMAIER JAMES A	* 37 7	WILTZ HERBERT & DONNA M	39 5	WRIGHT DONN A	31 23	ZIMMERMAN RANDY T & KELLY J	39 6
WILCOXSON RICKIE ALLAN	35 9	WILTZ HERBERT W	* 39 5	WRIGHT DONNA ETAL	31 23	ZIMMERMAN REGINALD	21 28
WILCOXSON TERRY & TATIA	* 15 33	WIND DANCER MEADOWS LLC	37 9	WRIGHT E MICHAEL	31 10	ZIMMERMAN RONALD R & DARLENE	29 13
WILCOXSON TERRY	15 33	WINDMEYER GLEN & WIFE	39 21	WRIGHT GARY C & WF	* 31 11	ZIMMERMAN SUE	11 36
WILHOIT AARON & TINA	* 25 26	WINDMEYER GLENN & WF	* 39 22	WRIGHT HUBERT H	* 37 23	ZIMMERMAN SUE	13 31
WILHOIT WILBUR B	* 27 30	WINDMEYER GLENN	39 20	WRIGHT JOHN	31 27	ZIMMERMAN SUE	* 11 25
WILKERSON JERRY L ETAL	27 29	WINDSOR DAVID G ETAL	23 15	WRIGHT MICHAEL A	* 31 19	ZIOLKOWSKI GARY & ANGELA	* 31 19
WILLIAMS ALAN DALE & DEBORAH S	* 29 19	WINDSOR DAVID G ETAL	23 16	WRIGHT MICHAEL E	31 2	ZION DONALD	13 4
WILLIAMS BOBBY II	* 15 33	WINDSOR DAVID G ETAL	23 22	WRIGHT ROBB L	* 21 21	ZION DONALD	13 5
WILLIAMS BOBBY L	31 1	WINDSOR DAVID G ETAL	* 23 15	WUEST BUDDY J	35 9	ZION EDWIN D & RUTH ANN	15 13
WILLIAMS BOBBY L	31 12	WINDSOR DAVID G ETAL	* 23 19	WUEST BUDDY	35 8	ZION MELVIN E & WIFE	15 13
WILLIAMS BOBBY LEE II	27 9	WINDSOR DAVID G	23 21	WUEST BUDDY	35 17	ZION MELVIN	15 13
WILLIAMS DWAYNE E	29 21	WINDSOR EDWARD & TERESA	23 19	WYBLE BENJAMIN JR & LINDA	* 31 30	ZION ROBERT	* 15 13
WILLIAMS GALE E	37 7	WINDSOR EDWARD A	23 18	WYBLE MARK L	37 23	ZUIDEMA JACOB W & DEBRA S	* 31 18
WILLIAMS JAMES	21 28	WINEINGER BILL & SHELLA	* 29 19	WYCKOFF CHRISTOPHER TODD	* 37 11	ZUIDEMA JACOB W	31 18
WILLIAMS MICHAEL S	13 32	WINEINGER WILLIAM C	* 21 11	WYCKOFF RANDALL D	27 16		
WILLIAMS ROGER V	* 29 18	WING ROGER K	37 17	WYCKOFF RANDALL D	27 33		

WE WOULD LIKE TO SAY

Thank You

TO THE ADVERTISERS WHO PARTICIPATED
IN OUR 2013 PLAT BOOK

Andrew County Commission • Andrew County Courthouse
411 Court Street, PO Box 206 • Savannah MO 64485-0206
816.324.3624 • www.andrewcounty.org

Need More Books?

Andrew County Commission • Andrew County Courthouse
411 Court Street, PO Box 206
Savannah MO 64485-0206
816.324.3624

www.andrewcounty.org

SOMETIMES ALL YOU NEED IS A GOOD MAP.....

Visit the Mapping Solutions website today for our complete list of Land Ownership Plat Books and Wall Maps. Smart Maps are available for your electronic devices.

www.mappingsolutionsGIS.com

Plat Books Are Great For

- Hunters
- Fishermen
- Farmers
- Real Estate Agents
- Engineers
- Appraisers
- Recreational Enthusiasts

MAP ABBREVIATIONS

Tr - Trust
Trte - Trustee
LT - Living Trust
RT - Revocable Trust
S/D - Subdivisions

FT - Family Trust
IT - Irrevocable Trust
et al - And Others
Est - Estate
LE - Life Estate

BD - Beneficiary Deed
Pt - Partnership or Partners
FLP - Family Limited Partnership
P.T. - Political Township
S/L - Small Lots/ Parcels

The information that is displayed in this Plat Book is a guide to landownership in the unincorporated areas of the county. Landowners within rural subdivisions and city limits are not shown. The data contained in this publication has been compiled from public records. Due to the continually changing data from the sale and transfer of property and the potential for errors in the data base, irregularities in these maps may be found. The contents of this book are not intended for legal use in sales or transfers of property. The information displayed within each individual parcel is determined by the size and shape of each parcel and may include all or part of the following information: Owner's full or abbreviated name, Secondary owner, Owner's initials and Acreage. Parcels of less than ten acres are mapped on the Landowner map pages but may not contain any owner information due to space limitations. All landowners in the unincorporated areas of the county with parcels 5 acres and above are listed in the landowner index.

This book contains two separate maps per township. Township maps on even numbered pages feature roads and road labels along with named water bodies. Subdivisions and city roads may be shown but will not be labeled. Township maps on odd numbered pages feature the landowners and roads, not all roads may be labeled on the landowner maps due to space constraints. Aerial Photos obtained through USDA National Agriculture Imagery Program. (NAIP) 2011

THIS BOOK COPYRIGHT © 2013 MAPPING SOLUTIONS

It is illegal, under United States Copyright Laws, to reproduce any portion of this publication without written permission from the Publisher. If you wish to make copies of any part of this book please contact Mapping Solutions to obtain the appropriate License Agreement, which will allow you to do so.
www.mappingsolutionsGIS.com

Andrew County.... a little bit of history

Andrew County was named in honor of Andrew Jackson Davis, late prominent resident of St. Louis, and dates its history as a separate jurisdiction from the year 1841. After the consummation of the Indian treaty of 1836 immigration began pouring into the Platte country quite rapidly, and by the above year the settlers were sufficiently numerous in this part of the "Purchase" to warrant the formation of a new county. Accordingly, on the 29th of January, 1811, the following enabling act was passed by the Legislature: "Be it enacted, etc., etc., that all that territory included within the following described limits, to wit: Beginning at the northeast corner of Buchanan County, and running thence north along the former western boundary line of the state to the line dividing townships number sixty-one and sixty-two; thence west to the main channel of the Nodaway River; thence down the middle of the main channel thereof to the most southern crossing of said river of the range line dividing the ranges thirty-six and thirty-seven; thence south with said range line to the middle of the main channel of the Missouri River; thence down said river in the middle of the channel thereof to the northwestern corner of Buchanan County; thence east with north line of Buchanan County to the place of beginning, is hereby created a separate and distinct county, to be called and known by the name of the county of Andrew, in honor of Andrew Jackson Davis, late of St. Louis." (Excerpt Taken From: *History of Andrew and DeKalb Counties, Missouri 1888*)

Savannah, the county seat, was laid out in 1841. First briefly called Union, it was renamed for Savannah, GA. The Platte Co. R. R. (C. B. & Q.) reached there in 1860, and today's Chicago Great Western in the late 1880's. In the post Civil War years, the town grew as a shipping point and trading center.

A divided county during the Civil War, Andrew sent troops to both sides. In Aug., 1861 come 1500 from Andrew and other counties joined the pro-Southern Missouri State Guard at Camp Highly in eastern Andrew County while others joined a large Union camp in adjacent Gentry County. In 1861, Union troops seized "Northwest Democrat," a pro-southern newspaper, in Savannah and troops from Camp Highly seized the "Plain Dealer," Union newspaper. Raiding guerrilla bands overran the county through 1863.

Andrew County's glacial plains support fertile livestock, grain, and fruit farms. In the county are One Hundred and Two Platte Rivers and forming its west border are the Nodaway and Missouri. In 1804 the Lewis and Clark Expedition camped on an island at the mouth of Nodaway and members of fur trader Wilson P. Hunt's 1811 Astorian Expedition wintered near the river's mouth.

Among the county towns are Amazonia, once on the Missouri River, now inland, laid out in 1857 near the site of Nodaway City, early river port; Fillmore, 1845; Whitesville, 1848; Rochester, 1848; Bolckow, 1868; Rosendale, 1869; Rea, 1877; Helena, 1878; and Cosby, 1882.

Andrew County is the birthplace of Nellie Tayloe Ross, the first woman Governor of Wyoming, 1925-27, first woman Director of the U.S. Mint; Joseph K. Toole (1851-1929) first Governor of Montana, 1935; W. Elmer Holt, Governor of Montana, 1935; Edwin W. Toole (1839-1905) noted Montana Lawyer; Eugene W. Caldwell (1870-1918) noted roentgenologist (an obsolete name for radiology). In Savannah lived John P. Altgeld, Governor of Illinois, 1893-97; Henry S. Kelley (1832-1911) legal textbook writer; James P. Somerville, one of founders of Sertoma Clubs International.

www.andrewcounty.org (The above was taken from a plaque erected by the State Historical Society of Missouri and State Highway Commission, 1960)

BUSINESS DIRECTORY

Abstract & Title

Andrew County Title Insurance Agency & Abstracts, Inc Inside Front Cover

Agriculture, Farm & Farm Services

Dishman Fertilizer, Inc23

Sur-Gro Plant Food Company, Inc30

Auction

James Downey Real Estate - Appraisals - Auctioneering17

VanSchoiack Realty & Auction Back Cover

Banking & Financial

Bank CBO Inside Front Cover

FCS Financial Inside Front Cover

Insurance

Andrew County Mutual Insurance Company of Andrew County Back Cover

Farm Bureau Insurance - Phil Bruner3

Shelter Insurance - Jodi Nelleson31

Lumber

King City Lumber Co3

Mapping & GIS

Mapping Solutions.....47, 62, 65

Terhune Surveying and Mapping39

Real Estate & Appraisers

Davidson Real Estate.....33

James Downey Real Estate - Appraisals - Auctioneering17

Prudential Snook Realtors38

Realty Executives1

VanSchoiack Realty & Auction Back Cover

Retail

Kleinschmidt's Western Store Inside Front Cover

Surveying

Terhune Surveying and Mapping39

Utilities

United Electric Cooperative, Inc1

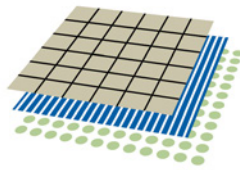

mappingsolutions

Backed by experience, driven by technology.

MAP PRODUCTS AVAILABLE FROM MAPPING SOLUTIONS

We publish maps in several different formats for over **250** counties in the great Midwest.

For inquiries and orders, visit your local County Sponsor or call us at **816-528-4336** from 8:00 to 4:30 CST Monday-Friday.

Order online at www.mappingsolutionsGIS.com and click "Online Store" to shop by State and County.

Formats include:

- Plat Books
- Wall Maps
- **NEW - SmartMaps** - for smart phones/tablets
- eBooks and eMaps - PDF files for desktops/laptops
- ProFiles - in ArcView Geodatabase or DXF formats

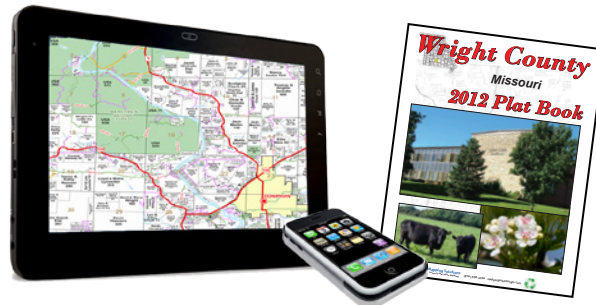

Products available for:

Arkansas
Illinois
Louisiana

Michigan
Minnesota
Missouri

Ohio
Wisconsin
Other States



FAST, FRIENDLY AND HELPFUL SERVICE --- All Major Credit Cards Are Accepted

THE PUBLIC LAND SURVEY SYSTEM

The Public Land Survey System (PLSS) is a way of subdividing and describing land in most of the United States. The system starts with a principal meridian, which is a north-south line. There are 37 principal meridians in the United States. Each principal meridian has a base line that runs east and west through it. Land is described as being east or west of the principal meridian, and north or south of the base line associated with that meridian. Land is typically divided into 6-mile square townships. Townships are described with reference to their principal meridian and base line.

Example: A township is described by its position in relation to the lines called Base Lines and Principal Meridians. A Township is identified by a Township number based on how far N or S it is from the Base Line, and a Range number based on how far E or W it is from the Principal Meridian. See Fig. 1 - T3N R3W is 3 positions N of the Base Line and 3 positions W of the Principal Meridian.

Each Township contains 36 Sections, each a mile square. Sections are numbered by starting in the NE with Section 1, W to Section 6, S to Section 7, E to Section 12 and so on until Section 36 is reached in the SE corner. See Fig. 2

6	5	4	3	2	1
7	8	9	10	11	12
18	17	16	15	14	13
19	20	21	22	23	24
30	29	28	27	26	25
31	32	33	34	35	36

Fig.2

Figure 2: How Sections are Numbered

Sections may be further subdivided into quarter-sections (160 acres) and quarter-quarter sections (40 acres). See Fig. 3 Divisions can also be made by halves and are referred to by N, S, E or W 1/2. By this method, land can be subdivided and referenced in many ways. Fig. 4 shows several different divisions and their descriptions.

CIVIL TOWNSHIPS AND CONGRESSIONAL TOWNSHIPS
Civil (or Incorporated or Political) Township boundaries may not correspond to Townships described by the Public Land Survey System described above. Civil Townships may follow County boundaries, water features, or other delineations different from the square Congressional Townships described in the PLSS. Civil Townships may contain all or part of several different Congressional Townships.

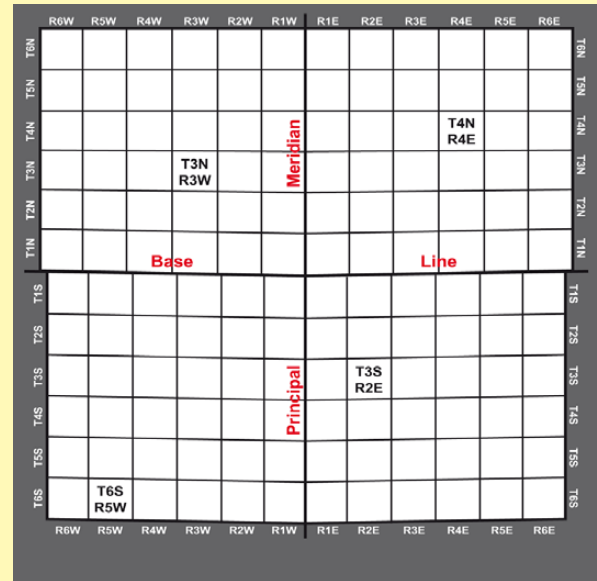

Fig.1

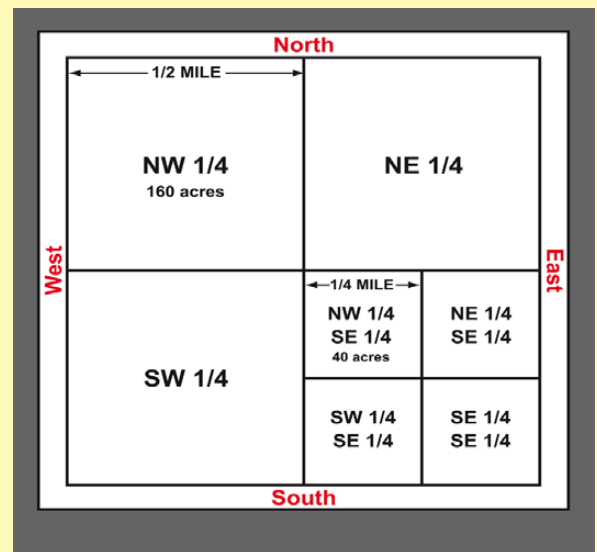

Fig.3

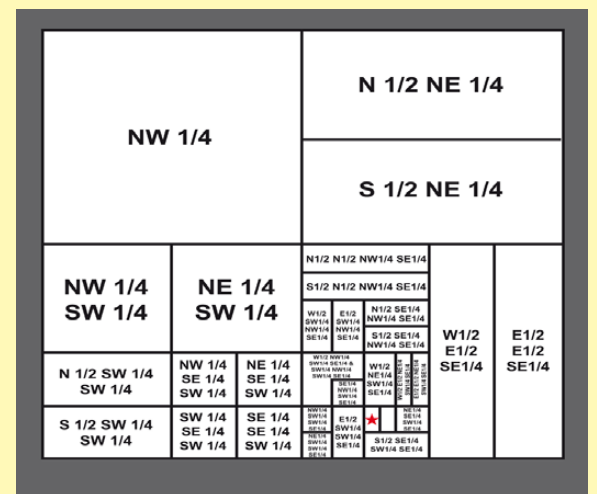

Fig.4

ANDREW COUNTY, MISSOURI



Adjacent counties

Nodaway County (north)
 Gentry County (northeast)
 DeKalb County (east)
 Buchanan County (south)
 Doniphan County, Kansas (southwest)
 Holt County (west)

Major Highways

Interstate 29
 Interstate 229
 U.S. Route 59
 U.S. Route 71
 U.S. Route 169
 Route 48

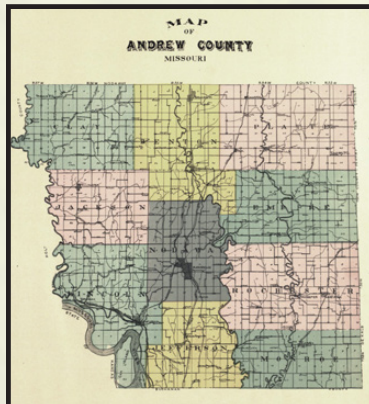

Atlas of Andrew County,
 Missouri 1898

Founded..... January 29, 1841
 Named for..... Andrew Jackson Davis
 Seat Savannah
 Largest city Savannah

Area

- Total..... 436.50 sq mi (1,131 km²)
 - Land..... 435.18 sq mi (1,127 km²)
 - Water..... 1.32 sq mi (3 km²), 0.30%

<http://en.wikipedia.org>

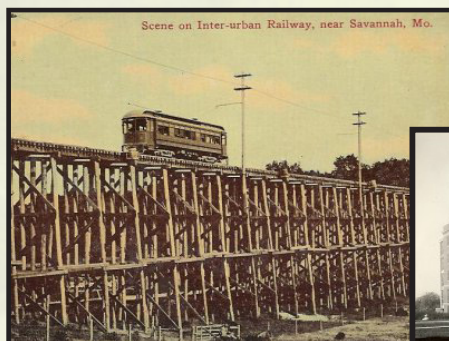

Savannah Interurban Bridge
 Andrew County, Missouri



Dr. Nichols Sanitarium
 Savannah, Missouri



Mt. Calvary School
 From Andrew County School
 Report, June 30, 1911

VANSCOIACK REALTY & AUCTION

ESTABLISHED IN 1983



Dean VanSchoiack
Owner/Broker/Auctioneer

Specializing in Real Estate Auctions

Farm Land, Heavy Equipment, Farm Machinery,
Livestock, Residential and Commercial Real Estate Auctions.

Farm Land, Commercial & Residential

Real Estate Listing and Sales.

11248 Highway 71, Savannah, Missouri 64485

Website: www.deanvan.com

Email: dean@deanvan.com

Phone: 816.261.1361



ANDREW COUNTY MUTUAL INSURANCE COMPANY OF ANDREW COUNTY

422 Court, P.O. Box 263 • Savannah, MO 64485

Phone/Fax: 816-324-3151 • E-Mail: acm@andcou.com • Web Page: andcou.com

*Andrew County Mutual Insurance Company has provided
adequate protection, friendly service since 1889.*



RANDY ROBERTS, Agent
REA, MO - 816-526-2505

TERRY EVANS, Agent
COSBY, MO - 816-378-2010

DONALD USSARY, Agent
SAVANNAH, MO - 816-324-3442

RAY FURST, Agent
COSBY, MO - 816-369-2324